1954

O. L. I. MEMBERS

Joseph Consigli
Sara Ferrante
Jay Crowley
Mary DeSousa
Helen Ruggiero
Theresa Basile
Hazel Broderick
Gaetano Bonina
Sally Clarridge
Edward Costello
Patricia D'Amelio
Elaine Dion
Lucille Fino
Maryellen Fitzpatrick
Joseph Grillo
Catherine Grant
Veronica Healy
Josephine Lioce
Sandra Lenares
Raphael Lumenti
Peter Rosati
Evelyn Spilski
Anna Piazza
Elvira Tessicini
Margaret Whelen

The Seventieth Edition
of the

OAK LILY AND IVY

Published By

THE CLASS OF 1954

Milford High School, Milford, Mass.

EDITOR
Joseph Consigli

LITERARY EDITOR
Mary DeSousa

BUSINESS MANAGER
Jay Crowley

Come with me, dear people
And we shall look o'er
The memorable highlights
Of the class of '54.
First, there's a setting
That comes into view
Of massive grey granite
'Neath a sky of bright blue.

Milford High School

1850 M.H.S. Opens For First Students
1862 First Formal Graduation
1881 Building Enlarged
1934 New Building Erected
1937 Old Building Burned
1938 Old Building Rebuilt
1954 Banner Class Graduates

TABLE OF CONTENTS

A. Faculty 6
- Dedication 8
- Teachers 10
- School Committee 13

B. Seniors 16

C. Activities 48

D. Sports 72

E. Who's Who 86

F. Advertising 102

1. Left to Right
   John Bianchi, Gaetano Bonina, Fred Maffia, Nancy Vasile, and George Grant resting between classes.
3. Left to Right
   Helen Ruggiero, Raphael Lumenti, Janice Viscione seem to say, "I only have eyes for you."

2. Joan Drew and Paula Capone make an easy job of transcription.
4. Senior girls enjoying lunch.

SUPERINTENDENT
David I. Davoren

PRINCIPAL
Joseph J. Tosches

ASSISTANT PRINCIPAL
Charles Brucato

CHAIRMAN OF SCHOOL COMMITTEE
Anthony Compagnone

Now coming forth,
In their knowledge erect,
These people who teach . . . .
Supervise . . . and direct.

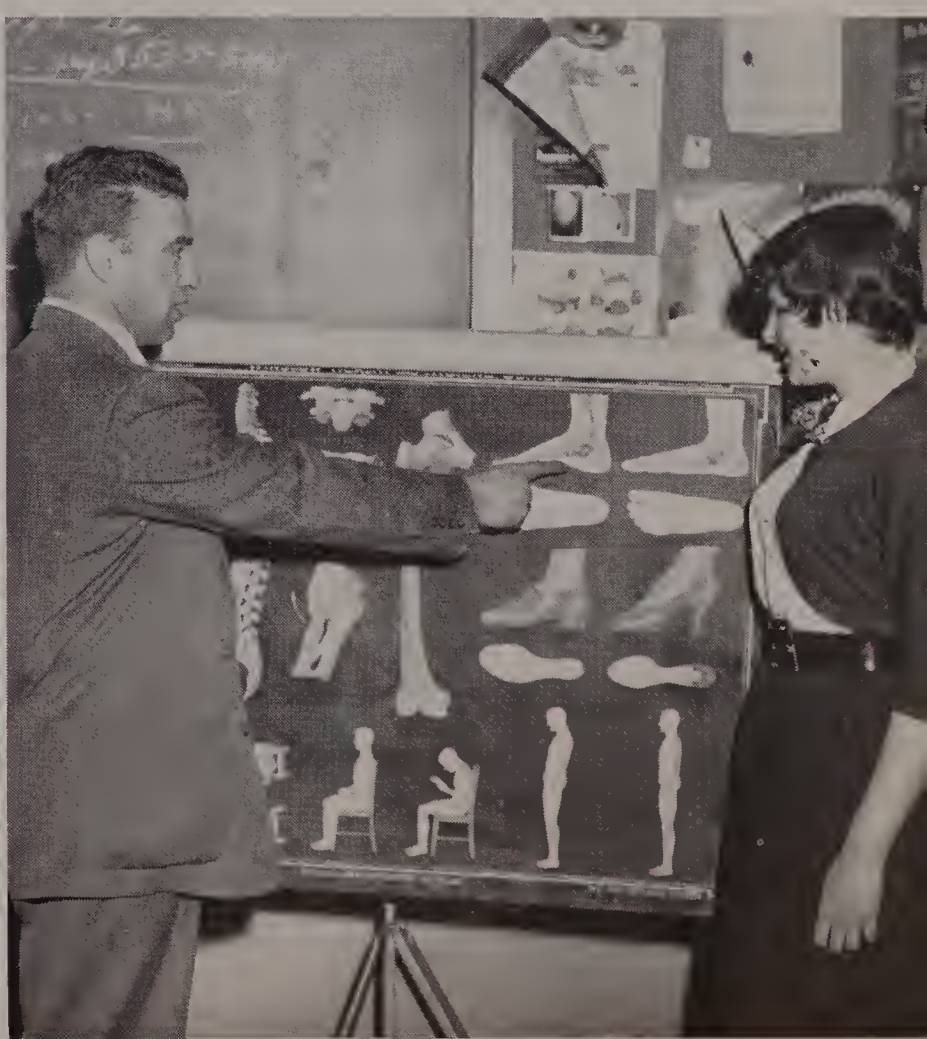

1. Mr. Tosches and Lumenti talking things over.
2. Mr. Tosches receives his mail from Miss Ramelli.
3. Mr. Brucato and Helen Ruggiero breeze through office work
4. Mr. Calagione shows Nancy Seastrom how heel bone's connected to ankle bone.

DEDICATION

It is with sincere gratitude and genuine admiration that we, the Class of 1954, have chosen to dedicate this Seventieth Edition of the Oak, Lily, and Ivy to one who has so unselfishly devoted his time and efforts to the cultural, moral and educational betterment of all whom he has undertaken to instruct. We humbly offer this token of our everlasting affection to Mr. John Calagione.

JOHN CALAGIONE

1921 — Born in Milford
1939 — Captain M.H.S. Football Team
1942 — Captain Dean Academy Football Team
World War II — U. S. Army, Service in Pacific
1946-1950 — Tufts College
1950 — M.H.S. Teacher-Coach

1. SCIENCE DEPARTMENT
   Mr. Satkiewicz, Mr. Calagione, Mr. Metcalf, and Mr. Consoletti
3. BUSINESS DEPARTMENT
   l. to r. 1st row—Miss Lynch, Miss Farese, Miss E. Burns, Miss Pyne, Mr. O'Donnell, Miss Curtin, and Miss Calarese

2. HISTORY DEPARTMENT
   l. to r. 1st row—Miss Pyne, Mr. DiBattista, Miss Callanan
   2nd row—Mr. Espanet, Mr. Cahill, Miss M. Burns, Mr. Philip O'Donnell, Mr. Consoletti
4. ENGLISH DEPARTMENT
   l. to r. 1st row—Miss Cenedella, Dr. Ryan, Miss O'Connell
   2nd row—Mr. Cahill, Miss Colavita, Mr. Sweeney

1. MATHEMATICS DEPARTMENT
   1st row—Miss Burns, Miss Curtin, Miss Callahan
   2nd row—Mr. Cahill, Mr. Tosches, Mr. Satkiewicz, Mr. Calagione
3. LANGUAGE
   l. to r. Mr. DiBattista, Miss Pianca, Miss Burns

2. GUIDANCE
   l. to r. Mr. Moran, Miss Curtin
4. ATHLETICS
   l. to r. Mr. Calagione, Mr. Cahill, Mr. Espanet

1. LEFT TO RIGHT.
   Mr. Consoletti, Miss Vasile, Mr. Espanet.
3. SCHOOL NURSE—BAND DIRECTOR
   Left to Right. Mrs. Helen Breault, Mr. Lancisi

2. CAFETERIA
   Left to Right. Mrs. Giacommuzzi, Mrs. Tomaso, Mrs. Rose, Mrs. Gregoretti.
4. MUSIC DIRECTOR—ART DIRECTOR
   Left to Right. Mr. Alex DiGiannantonio, Mr. David Casey.

1. SCHOOL COMMITTEE
Left to right.
Superintendent David I. Davoren, Dr. Mastroianni, Mr. Lombardi, Atty. Anthony Compagnone, Mr. Pyne, Dr. Capece, and Atty. A. B. Cenedella, Jr.

2. Mr. Davoren and Miss Phyllis Lombardi check paper work in Superintendent's office.

3. Chairman, Atty. Anthony Compagnone; Vice Chairman, Mr. Ernest Lombardi.

CLASS OF 1954

Here now are our characters
How learned and wise!
With smiles on their lips
And dreams in their eyes.

SENIORS

SENIOR CLASS OFFICERS

Vice President — Mary De Sousa

President — Joseph Gandolfi

Treasurer — Alex Molinari

Secretary — Helen Espanet

FIRST ROW: F. Gandolfi, Lois Nelson, Dorothy Hesson, Nancy Legate, Elena Pizzillo, Josephine Lioce, Mary DeSousa, J. Gandolfi, Patricia D'Amelio, Grace Petti, Lena Marcolini, Anna Piazza, Richard Demerjian

SECOND ROW: Robert Marino, Barbara Luchini, Patricia Luchini, Joan Hatten, Arnda Harris, Edna Tomasini, Barbara Schiavo, Carol DePaolo, Arlene Giacomelli, Elaine Dion, Joan Drew, Michael Tocci

THIRD ROW: George Grant, Patricia Kelley, Kathryn Grant, Sandra Lenares, Veronica Healy, Rose Marie D'Amico, Elaine Gibson, Claire Gallipeau, Maryellen Fitzpatrick, Beverly Hanscom, Nancy Vasile, Roseann O'Keefe, Gaetano Bonina

FOURTH ROW: Leonard Lynch, Joseph Grillo, Anthony DeLuzio, John Julian, Fred Maffia, Mark Moran, Edward Costello, Vincent Anika, Kenneth Morey, Albert DiVitto, Fred DeFrancesco

FIFTH ROW: Anthony Leite, Manoog Manoogian, Raphael Lumenti, Joseph Diotalevi, Fred Beccia, Arthur Iacovelli, Alex Emmanuel, Joseph Gianetti, Nicholas DiLorenzo, Joseph Chappell

FRONT ROW: Ernest Cattani, Celia Scanzaroli, Lucille Fino, Sara Ferrante, Alex Molinari, Helen Espanet, Grace Ruggiero, Helen Ross, Jo Anne Sannicandro, Theresa Basile, Robert Stoico.

SECOND ROW: Ronald Brown, Elizabeth Shaver, Roseann Sannicandro, Vera Williams, Evelyn Spilski, Marie Vecchiolla, Jean Richardson, Mary Swift, Beverly Quattrochio, Margaret Whelen, Nancy Seastrom, Peter Rosati.

THIRD ROW: James Calarese, Helen Ruggiero, Janice Viscione, Agnes Wallent, June Rummo, Margaret Bruce, Lucy Annantuonio, Madeline Bega, Carol Conway, Hazel Broderick, Edward Rizoli.

FOURTH ROW: Anthony Villani, Anthony Cimino, Joyce Aghajanian, Paula Capone, Geraldine Daltorio, Eleanor Bibo, Louise Calabrese, Ann Marie Areano, Sally Clarridge, Russell Barr, Charles Ramelli.

FIFTH ROW: Anthony Areano, Joseph Consigli, John Bianchi, Donald Taylor, Henry Covino, Vincent Beltramini, Jay Crowley, Ronald Cahill, Charles Coniaris, Joseph Tavano.

VERONICA THERESA ABRETTI

24 Hayward Street

Future Plans: Dental Hygienist
Pet Aversion: Walking to school
Activities: Minstrel Show 4, Budget Club 4, Glee Club 1-2, Senior Music

Petite . . . neat dresser . . . prefers to be called Ronnie . . . seemingly reserved but really an animated conversationalist at heart . . . an attractive Miss, capable of charming scores with one sweet smile.

JOYCE VANA AGHAJANIAN

24 Summer Street

Future Plans: Floral Designer
Pet Aversion: Spiders
Activities: Social Committee 1-2-3, M.H.S.S.A. 1-2-3-4, Senior Music, Minstrel Show 2-4, Drive Committee 1

Unpredictable . . . attractive . . . soft spoken . . . easy-going . . . always neatly dressed . . . Joyce has lovely brown eyes which have long been the envy of her many friends . . . this conversationalist lists homework as the least of her worries, Enthusiastic.

LOUISE ANDERSON

31 North Bow Street

Future Plans: Office Work
Pet Aversion: Short Fellows
Activities: Physical education 1-2; Drawing 1-2-3-4; M.H.S.S.A 1-2-3-4; Senior Music.

Sociable . . . affable . . . displays her humor as well as her affability from behind the Fountain at the Five and Ten . . . Louise is an avid basketball fan who rarely misses an opportunity to cheer M.H.S. on.

VINCENT LAWRENCE ANIKA

4 Harris Avenue

Future Plans: Join Navy
Pet Aversion: Homework
Activities: M.H.S.S.A. 1-2-3-4, Social Committee 3, Red Cross Committee 3, Budget Club 4, Dance Committee 3, Football 1-2-3-4, Basketball 3-4, Intramural Basketball 1-2.

Likeable . . . handsome . . . athletic . . . an invaluable asset to our football backfield . . . a gentleman . . a relator of jokes which keep his consorts in laughter . . . through his amiable disposition . . . Vin has succeeded in gaining our esteem.

LUCY KATHRYN ANNANTONIO

42 Pine Street

Future Plans: Business Executive

Pet Aversion: Noisy Eaters

Activities: Student Council 3, Commercial Club 1-2-3, Bulletin Board 1-2-3, Book Cover Committee 3, Halloween Dance Committee 3, O.L.I. 4, M.H.S.S.A.

Sincere . . . fun-loving . . . admired by all with whom she comes in contact . . . witty in a retiring sort of way . . . occasionally carefree but usually conscientious . . . her pet aversion is surely one with which most people sympathize.

ANN MARIE ELISA AREANO

18 Jefferson Street

Future Plans: Secretary

Pet Aversion: Waking up in the morning

Activities: Glee Club 1-2, Art 3, Bulletin Board 1-2-3-4, Library 4, Minstrel Show 2-3, Commercial Club 3-4, M.H.S.S.A. 1-2-3-4, Senior Music

Radiant . . . popular . . . lovable Ann Marie has been gifted with a beautiful voice with which she has graced our minstrel shows . . . An active participant in school activities . . . an encouraging word can always be had from her.

ANTHONY V. AREANO

18 Jefferson Street

Future Plans: Join the Marines

Pet Aversion: School

Activities: Band 1-2-3-4, Concerts 1-2-3-4, Minstrel Show 2-3, Football 3, M.H.S.S.A. 1-2-3-4, Intramural 1

Affable . . . talented . . . Tony tosses troubles to the winds and sets his course for fun . . . with his good looks and enviable voice we will not be too surprised to see him at the top of the entertainment world some day.

RUSSELL BARR

5 Haven Street

Future Plans: U. S. Army

Pet Aversion: School Buses

Activities: Senior Music, M.H.S.S.A. 1-2-3-4

Retiring . . . bashful . . . pleasant . . . a serene, undisturbed manner . . . Russ is a welcome addition to our class . . . his complacency will be invaluable to him in his chosen field.

THERESA ANN BASILE

36 East Main Street

Future Plans: Private Secretary

Pet Aversion: Waiting

Activities: Commercial Club, Glee Club 1-2, Girl's Softball Team 2, M.H.S.S.A. 1-2-3-4, Senior Music, O.L.I. Committee 4, Budget Club.

Petite . . . amiable . . . exuberant . . . no one would ever guess so much charm could be stored up in such a small package . . . Terry eats constantly but cannot seem to gain . . . the reason may well be that she just doesn't have the time to digest it!

ALFRED JOSEPH BECCIA

28 East Walnut Street

Future Plans: Officers' Candidate School

Pet Aversion: Homework

Activities: Drawing, Baseball, M.H.S.S.A., Senior Music.

Quiet . . . easy-going . . . possesses an even disposition and a pleasant smile . . . loves to go hunting . . . the "guardian of the peace" at one of our local theaters . . . a good basketball player . . . ask any Company I. fan.

MADELINE ROSE BEGA

5 Green Street

Future Plans: Nurse

Pet Aversion: Damp Days

Activities: M.H.S.S.A. 1-2-3-4, Budget Club, Physical Education 1-2

Fun-loving . . . a good dancer . . . Maddie is always ready to laugh . . . seldom seen without Scanz . . . an understanding manner and her sunny disposition are sure to make her invaluable to the nursing profession.

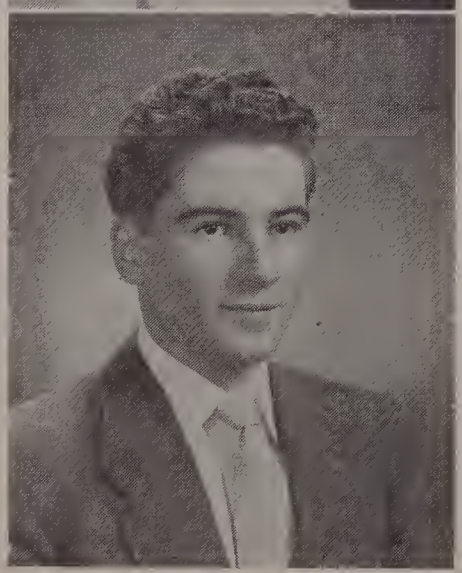

VINCENT LOUIS BELTRAMINI

49 Carroll Street

Future Plans: Enter Navy

Pet Aversion: Homework

Activities: Band 1-2-4, Football 3, Minstrel Show 1-4, Social Committee 3-4, Band Concert 1-2-4, M.H.S.S.A. 1-2-3-4

Accomplished . . . a master of the drums . . . personable . . . humorous . . . Vin has lent his talents, from music up to carpentry, to many of our school activities . . . an enthusiastic committee member who can always be depended upon.

JOHN ROBERT BIANCHI

84 Spruce Street

Future Plans: School
Pet Aversion: Getting Up in the Morning
Activities: Football, Senior Music, M.H.S.S.A. 1-2-3-4

Cheerful . . . Mr. Calagione's "monster" . . . Bucky has a heart as big as Texas . . . fun-loving . . . Big John has won the admiration of scores of football fans who have watched him come crashing through the line.

ELEANOR ANN BIBO

63 Pearl Street

Future Plans: Enter nursing training at Milford Hospital
Pet Aversion: Getting up Monday mornings
Activities: Minstrel Show, Future Nurses Club President, Senior Music, Budget Club

Placid . . . unconscious of life's distressing elements . . . Ellie just goes on from day to day, undisturbed . . . the other member of the Eddie-Barbie-Ellie team. Her calm exterior does not prevent her from being a well-versed conversationalist.

GAETANO DAVID BONINA, JR.

40 Mt. Pleasant Street

Future Plans: Cabinet Maker
Pet Aversion: "Junior"
Activities: Commercial Club 3-4 President, O.L.I. Committee

Facetious . . . carefree . . . usually behind the fun . . . a skillful administrator of the world's best cure-all, laughter . . . from his "Hi, Toots" bow tie down to the tips of his shoes, Junior is all heart . . . a true, worthwhile friend.

HAZEL ANN BRODERICK

114 West Street

Future Plans: Nurse
Pet Aversion: Sarcastic People
Activities: M.H.S.S.A., Minstrel Show, Drawing, Dance Committee, O.L.I. Committee, Senior Music

Cheerful . . . courteous . . . pleasant . . . well liked and very friendly . . . dogs and nurses are her favorite topics of conversation. The one of the "Musketeers" who fill books with their adventures . . our smiling strawberry blonde.

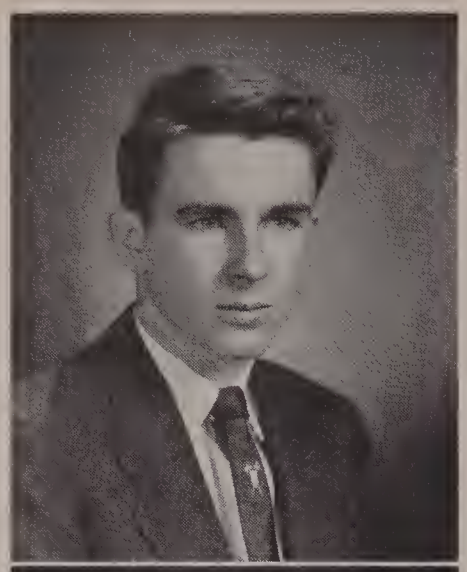

RONALD CHRISTIAN BROWN

335 Main Street

Future Plans: Military Life

Pet Aversion: New York Yankees

Activities: French Club, German Club, Advanced Algebra Seminar, Student Council, Minstrel Show, Football 2-3-4, Basketball 1-2-3-4, Baseball 1-2-3-4

Versatile . . . witty . . . usually unperturbed . . . excels athletically as well as scholastically . . . loves to enter a discussion, perhaps because he can usually win . . . a devout Red Sox fan . . . capable Ronny.

MARGARET BRUCE

15 Poplar Street

Future Plans: To seek employment

Pet Aversion: Waiting

Activities: Glee Club 1-2-3, Cafeteria 1-2-3, French Club, M.H.S.S.A., Budget Club, Senior Music

Demure . . . sedate . . . a quiet and dainty Miss . . . Peggy is always ready to lend a hand where it's needed most . . . soft-spoken . . . well-mannered . . . it's a joy to call her a friend.

RONALD FRANCIS CAHILL

26 West Walnut Street

Future Plans: Further my Education

Pet Aversion: Oral Topics

Activities: M.H.S.S.A. 1-2-3-4, Football 3, Track 2, Basketball 3-4, Band 1-2-3, Senior Music 4, Intramural Basketball 2

Nonchalant . . . Amiable . . . Seemingly retiring but not on Saturday Nights! News of his fun-packed adventures reach us through fellow "partners in-crime" . . . Ronny's good looks and a friendly disposition have made for him many lasting friendships.

LOUISE ANN MARIE CALABRESE

10 Free Street

Future Plans: Attend Burdett College

Pet Aversion: Conceited People

Activities: Softball 1-2, Field Hockey 1-2-3-4, Commercial Club 4, Basketball 2-3, Co-captain 4, Budget Club, Senior Music, M.H.S.S.A. 1-2-3-4

Energetic . . . Spirited . . . loves all sports and excels in them as well . . . Argumentative . . . quite frequently seen riding in her shiny Packard . . . enjoys roller skating . . . a friend to all . . . amiable Lu.

JAMES WILLIAM CALARESE

26 Fountain Street

Future Plans: Electronic Engineer

Pet Aversion: Moody Girls

Activities: Camera Club President 4, O.L.I. Committee Photo Editor 4, Track Team 3-4, Senior Music, Budget Club

Friendly . . . good natured . . . never allows school work to interrupt social activities . . . a photography enthusiast . . . Mr. Sweeney's right-hand man in the Camera Club . . . Jim's cut-ups in the chem lab have caused bench mates to do nip-ups!

PAULA LOUISE CAPONE

351 Main Street

Future Plans: Fashion Designer

Activities: Minstrel Show 2-3, Student Association 1-2-3-4, Senior Music

Pet Aversion: Conceited Boys

Mischievous . . . attractive . . . a fashion plate . . . a cute smile . . . the lucky owner of a Caddie convertible, the cause of many wistful glances cast her way . . . chews gum unceasingly . . . effervescent Paula.

ERNEST JOSEPH CATTANI

22 Parkhurst Street

Future Plans: To work at Cattani Oil Company

Pet Aversion: Homework

Activities: Football 4, Student Association 1-2-3-4

Unconcerned . . . courteous . . . habitual gum chewer . . . Stench enjoys driving his large Buick . . . (who wouldn't) . . . a neat dresser . . . has many friends . . . a budding executive to whom we wish the best that life can offer.

JOSEPH CHAPPELL

87 Water Street

Future Plans: Trade School

Pet Aversion: Teaching Profession

Activities: Red Cross, Junior-Senior Reception, Football 1-2-3

Unobtrusive . . . talented . . . Joe is a fine guitar player who helped to make our Junior-Senior Reception such a success . . . humorous . . . his impersonations never fail to arouse peals of laughter . . . very fond of hunting.

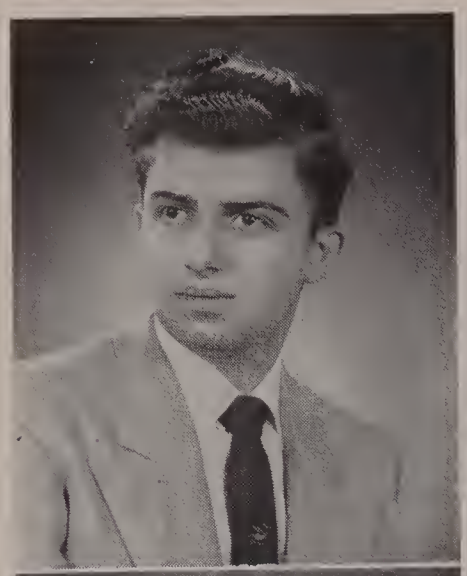

ANTHONY JOHN CIMINO

9 Alden Street

Future Plans: Teachers College

Pet Aversion: Mathematics

Activities: Junior Red Cross Committee, Future Teachers Club, Student Council

Sincere . . . good-natured . . . a great lover of history . . . Tony has been an active member in his extra-curricular activities . . . he places first year Latin classes high upon his list of favorite memories.

SALLY ELEANOR CLARRIDGE

270 Purchase Street

Future Plans: State Teacher's College

Pet Aversion: School Bus at 7:20 a.m.

Activities: M.H.S.S.A. 1-2-3-4, Junior Prom Committee, Senior Hop Committee, Junior-Senior Reception Committee, the O.L.I. Committee, Budget Club Treasurer, Senior Music, French Club, Glee Club 1-2

Magnetic . . . sweet . . . Sally has a double personality . . . conscientious at her work . . . gay at social gatherings . . . sure to give a warm greeting and a friendly word . . . has all the desired qualities of a successful teacher.

CHARLES CONIARIS

55 Prospect Street

Future Plans: Engineering

Pet Aversion: Boring Teacher

Activities: Intramural Basketball 1-2-3, Oratoricals, Cross-country 2-3-4, Camera Club, Student Council 4, M.H.S.S.A. 1-2-3-4

Conscientious . . . intellectual . . . possesses an impressive vocabulary . . . a lover of the arts . . . Charlie has a keen wit which he uses advantageously . . . one of the oratorical contestants. He will long be remembered for the delivery of his Constitutional essay.

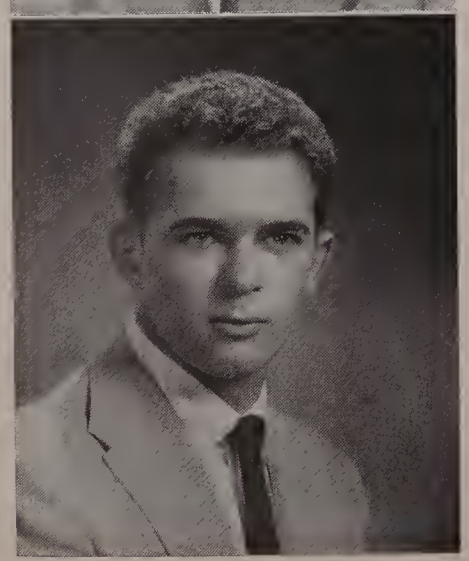

JOSEPH CONSIGLI

71 High Street

Future Plans: Civil Engineer

Pet Aversion: Moody People

Activities: Intra-Basketball 1-2-3, French Club, Minstrel Show, M.H.S.S.A. 1-2-3-4, O.L.I. Editor in chief, Senior Music

Good-looking . . . well dressed . . . our capable O.L.I. editor . . . conscientious . . a hepcat who thinks Benny Goodman is the most . . blue eyes and a raucous laugh . . . the one described by the saying "a dimple on the chin, the devil within."

CAROL ELIZABETH CONWAY

149 Congress Street

Future Plans: School of Accounting
Pet Aversion: Gum Snappers
Activities: Red Cross, Student Association

Good-natured . . . soft-spoken . . . reserved . . . a considerate person who goes out of her way to be helpful . . . courteous at all times . . . her pleasantness has made her very dear to all who have had the pleasure of her company.

EDWARD COSTELLO

89 High Street

Future Plans: Professional Ballplayer
Pet Aversion: Guy Lombardo
Activities: Baseball 1-2-3-4, Captain of baseball 4, Football 1-2-3, M.H.S.S.A. 1-2-3-4, O.L.I. Senior Music

Easy going . . . popular . . . good looking . . . liked by all who know him . . . an ace drummer . . . lover of all sports . . . Our captain in baseball . . . ever ready to share in the fun . . . a great guy to have as a friend . . . that's our Ed.

HENRY COVINO

63 Pine Street

Future Plans: Television School
Pet Aversion: Grouchy people
Activities: Basketball 1, Football 1-2-3, Baseball 1-2-3-4, Freshman dance committee

Jovial . . . the life of any party . . . our M. C. among M. C.'s . . . Hank is one very good reason why M.H.S. was so successful with the Eastern Mass. Baseball Championship . . . proof-positive that good things come in small packages . . . deep-voiced Hank.

JOHN CROWLEY

17 Church Street

Future Plans: Pharmacist
Pet Aversion: Algebra Sessions
Activities: O.L.I. Business Manager, Budget Club, M.H.S.S.A., Senior Music

Polite . . . Sociable . . . good-natured . . . quiet until you become acquainted . . . can always be depended upon whether it be for a friendly smile or accomplishing the difficult task as business manager of the O.L.I

GERALDINE MICHELE DALTORIO

64 Emmons Street

Future Plans: Medical Secretary

Pet Aversion: Waiting

Activities: M.H.S.S.A. 1-2-3-4, Glee Club 2, Budget Club, Senior Music, Minstrel Show 2-3-4, Basketball 1-2, Field Hockey 1-2

Sparkling . . . talented . . . Jeri has graced the minstrel shows with her able performances . . . attractive . . . petite . . . don't good things come in small packages? . . . fun to be with . . . never a dull moment when the "Little One" is about.

PATRICIA ANN D'AMELIO

253 Purchase Street

Future Plans: Receptionist

Pet Aversion: Moody People

Activities: Class Secretary 1-2, Student Council Secretary 3, Student Council Vice President 4, Handbook Committee 1-3-4, Chairman Freshman Dance Committee 2, Junior Ring Committee 3, Minstrel Show 2, Oak Lily and Ivy Committee 4

Dependable . . . versatile . . . blushes easily . . . a remarkable combination of good looks, intelligence, and personality . . . Patty's scholastic accomplishments and pleasant disposition have made her unequaled as a scholar and unforgettable as a friend.

ROSE MARIE D'AMICO

25 Grove Street

Future Plans: Seek Employment

Pet Aversion: Dentist, conceited people

Activities: M.H.S.S.A. 1-2-3-4, Commercial Club 3-4, Minstrel Show 3, Drawing 4

Loquacious . . . happy-go-lucky . . . not a worry . . . the proverbial "I don't care" girl . . . a good dancer and true lover of fun . . . a gracious accepter of a practical joke who usually comes back with one of her own . . . friendly Rosie

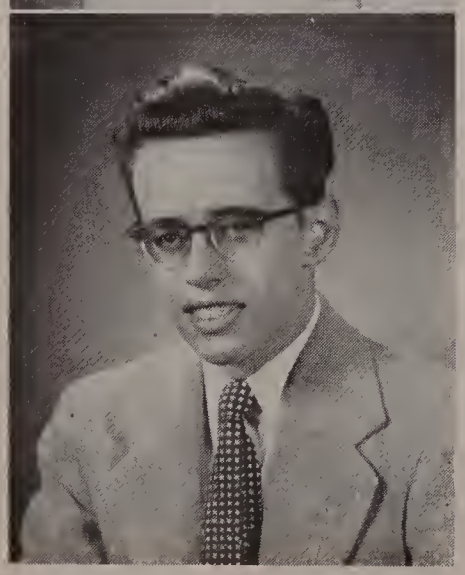

FREDERICK CARL DeFRANCESCO

74 West Street

Future Plans: Commercial Photography

Pet Aversion: Buicks

Activities: Dante Club 3, Budget Club, Senior Music

Reserved . . . well mannered . . . a neat dresser . . . manages to keep his joviality hidden until he's discussing hot rods or photography with his friends . . . Juggy's constant companion . . . a friendship to be revered.

ANTHONY DeLUZIO

6 Claflin Street

Future Plans: Engineering

Pet Aversion: Getting up

Activities: Football 3-4, Baseball 2-3-4, Basketball 1-2-3-4, Student Council, Ring Committee, Junior Prom Committee

Friendly . . . athletic . . . shines on the diamond and basketball courts as well as the chem lab . . . humorous . . . an advocate of the art of "hep" talk . . . relaxed . . . keeps cool, calm, and collected under distressing circumstances . . . sociable.

RICHARD STEVEN DEMERJIAN

7 Richmond Avenue

Future Plans: Dentistry

Pet Aversion: Leeches, J&J's coffee

Activities: French Club, Advanced Algebra, Minstrel Show 4, Cross Country 2-3-4, Junior Prom Committee, Senior Hop Committee, Class Ring Committee, Intramural Basketball 1-2-3, Junior Red Cross 3

Well groomed . . . suave . . . a pace setter in the student dress department . . . good-looking . . . enjoys doing things which appear different to others . . . Richie has a flair for dancing . . . a friendship to be long remembered.

CAROL CHRISTINE DePAOLO

84 Purchase Street

Future Plans: Undecided

Pet Aversion: Getting up early

Activities: Bulletin Board Committee 1, Commercial Club 3-4, Budget Club, Senior Music

Exuberant . . . a chatter box . . . cheery expert when discussing bookkeeping . . . a small bundle of vitality . . . dimpled . . . an efficient student who does all she should and still finds time to have fun . . peppy Carol.

MARY VICTORIA DeSOUSA

58 Lawrence Street

Future Plans: Physical Therapist

Pet Aversion: My alarm clock

Activities: M.H.S.S.A. 1-2-3-4, Glee Club 1, Freshman Dance 2, Sec. Jr. Red Cross 3, Jr. Prom Committee 3, Bulletin Board 2-3, Vice President F.T.A. 3, Social Committee 4, Senior Music, Budget Club 4, French Club Librarian 4, Class Vice President 1-2-3-4, Commercial Club Reporter 3, Scholarship Committee 4, Senior Hop Committee 4.

Versatile . . . a neat dresser . . . popular . . . a veritable lady and scholar . . . a friend in need . . personable and dependable . . . the first to suggest fun . . . her enthusiastic willingness to help has made her an indispensable committee member

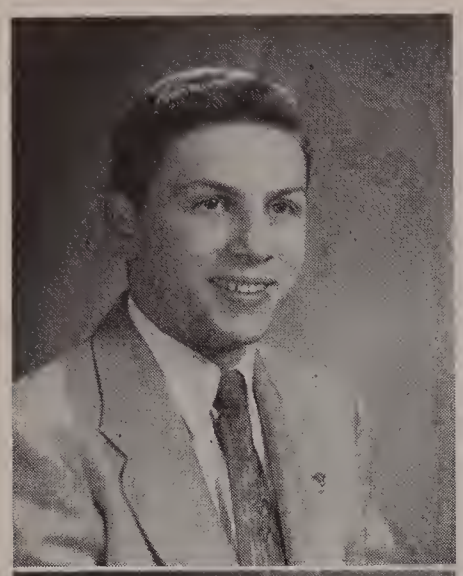

NICHOLAS ANTHONY DiLORENZO

18½ Whitney Street

Future Plans: Join the Navy

Pet Aversion: Racing on wet roads

Activities: Dante Club 3, Senior Music, Budget Club

Unpretentious . . . frank and sincere in his dealings . . . friendly and helpful . . . his main purpose in life seems to be to enjoy it to the fullest . . . though Nick is mechanically inclined, he can truthfully say he enjoyed his first year Latin!

ELAINE BEVERLY DION

28 Fruit Street

Future Plans: To become a success

Pet Aversions: Snakes

Activities: M.H.S.S.A. 1-2-3-4, Minstrel Show 1-2, Bulletin Board Committee 1, Commercial Club 2-3, O.L.I. 4

Vivacious . . . petite . . . a girl who has great ability in art . . . a keen sense of humor . . . fun-loving . . . a sincere friend . . . Rice Krispies have nothing on Elaine!

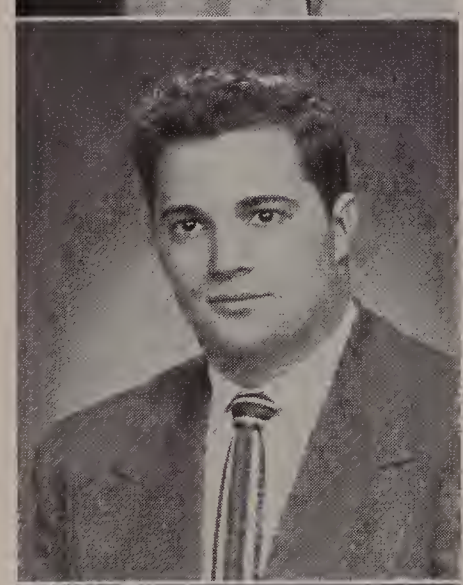

JOSEPH JOHN DIOTALEVI

24 Meade Street

Future Plans: Enter the Service

Pet Aversion: Shaving

Activities: Commercial Club, Sports Editor 4, Minstrel Show 3-4, Football 1-2-3-4, Basketball 1, Freshman Dance Committee 1

Jovial . . . unpretentious . . . a happy-hearted fellow who never overexerts himself by rushing—except on the gridiron . . . the Jackie Gleason of our Minstrel Show . . . keep on smiling Joe, it's your ticket to the top!

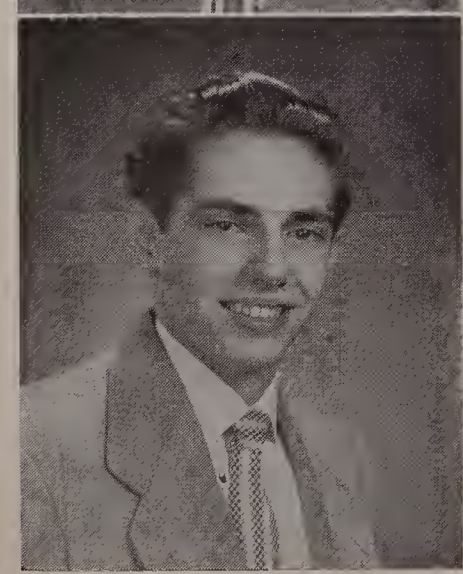

ALBERT JOHN DiVITTO

4 Westbrook Street

Future Plans: Undecided

Pet Aversions: Gabby Girls

Activities: Bulletin Board Committee 1, Senior Music

Congenial . . . carefree . . . nothing makes Al gloomy for long . . . a great sense of humor which endears him to all acquaintances . . . a diligent worker who would give his all for dear old W. T. (Grant, of course) . . . a study period humorist.

JOAN LOUISE DREW

12 Thayer Street

Future Plans: Secretarial work

Pet Aversions: Getting up in the morning, and being told what to do

Activities: Budget Club 4, Social Committee 4, Cheerleader 2-3-4, M.H.S.S.A. 1-2-3-4, Minstrel Show 3, School and Grounds Committee 3

Petite . . . quiet . . . a neat dresser . . . one of our cute cheerleaders . . . dependable . . . Joannie has many friends among the faculty as well as the student body . . . hers is a friendship worth having.

ALEXANDER CYRIL EMMANUEL

78 Central Street

Future Plans: Attend a Drafting School

Pet Aversion: Shaving

Activities: President of Junior Red Cross Council 3, Senior Music

Natural . . . courteous . . . Al is new to this country, this did not prevent him from making many friends throughout the school . . . his remarkable knowledge of German has put many prize students to shame.

HELEN PAULINE ESPANET

12 Grant Street

Future Plans: Teacher

Pet Aversion: Being teased

Activities: Student Council 1-2, Program Committee 4, Handbook Committee 2, Junior-Senior Reception Committee, Secretary of Class 3-4, Dante Club 3-4, M.H.S.S.A., Budget Club 4, Seinor Music

Intellectual . . . quiet . . . a remarkable student . . . a better friend . . . dislikes being teased . . . attractive . . . an avid sports fan . . . Helen rarely misses a game . . . she will make a fine teacher for some lucky students

SARA MARIE FERRANTE

20 Mt. Pleasant Street

Future Plans: Laboratory Technician

Pet Aversion: Freckles

Activities: Secretary of Prom Committee 3, Student Council, Basketball, Cheerleader, Ring Committee, Oak, Lily and Ivy, Senior Hop Committee, Junior Senior Reception, Co-Chairman of Social Committee, Minstrel Show 2-4.

Sparkling . . . fun loving . . . a peppy cheerleader . . . one of our cutest and most talented seniors . . . a neat dresser . . . loves to jitterbug . . . Sara has the charm and personality that can take her to the top.

LUCILLE FINO

30 East Street

Future Plans: Clerical work or College

Pet Aversion: Waiting

Activities: Glee Club 2, Dante Club 3, Commercial Club 3-4, M.H.S.S.A 1-2-3-4, Secretary of Dante Club, Program Committee of Student Council 2-3, O.L.I. 4, Minstrel Show 2, Senior Music

Loquacious . . . loves to argue . . . enjoys good humor . . . clever . . . creates many of her own clothes . . . skilled in home management . . . has a hearty laugh . . . prefers black Mercury cars . . . a good student who tries her best in all she undertakes

MARYELLEN FITZPATRICK

46 Johnson Court

Future Plans: X-ray technology

Pet Aversion: Getting up in the morning

Activities: Physical Education 1-2, Guidance 1, Junior Red Cross 1-2-3, Commercial Club 4, Senior Music 4, Minstrel Show 2, Student Association 1-2-3, O.L.I. 4

Dignified . . . poised . . . a real attractive Miss with lovely blond hair . . . wears clothes like model . . . has a way with words . . . always willing to help a friend . . . a charming girl with a sincere desire to get ahead . . . a wonderful person . . . a better friend . . . that's our Ellie.

CLAIRE GALLIPEAU

47 Exchange Street

Future Plans: Secretarial work

Pet Aversion: Sarcastic people

Activities: Guidance 1, Intramural basketball 1-2, Basketball 1-2

Atomic . . . beautiful red hair is her trademark . . . attractive . . . puts social activities high above other things . . . can blush if teased long enough . . . loquacious.

FRANK PAUL GANDOLFI

57 Hayward Street

Future Plans: Successful businessman

Pet Aversion: B. T. O. girls

Activities: Football 1-2-3-4, Baseball 1, Intramural Basketball 1-2-3

Dynamic . . . nonchalant . . . popular Frank showed his prowess as co-captain of our football team . . . a terrific sense of humor . . . likes to tease . . . adds spice to every class . . . Toots has a remarkable way of getting himself out of trouble . . . comes in handy sometimes.

JOSEPH GANDOLFI

57 Hayward Street

Future Plans: Attend Vocational School

Pet Aversion: Moody and conceited people

Activities: M.H.S.S.A. 1-2-3-4, Junior Senior Reception Committee, Junior Prom Committee, Senior Hop Committee, Bulletin Board Committee 1-2-3, Social Committee of Student Council 4, Football 1-2-3-4, Baseball 1, Student Council 1-2-3-4

Popular . . . good-natured . . . the more serious of the famous Gandolfi duo . . . athletic . . . Joe was quite active in football but several injuries forced him to play many of his games from the sidelines . . . our capable class president for four years.

ARLENE BARBARA GIACOMELLI

39 Purchase Street

Future Plans: Undecided

Pet Aversion: Monday mornings

Activities: M.H.S.S.A., Senior Music

Happy-go-lucky . . . likeable . . . somewhat reserved . . . loves vacations the most . . . friendly . . . has a nice voice and enjoys singing . . . a great sports fan . . . enjoys good times and is not one to let homework stand in her way.

JOSEPH PATRICK GIANETTI

10 No. Bow Street

Future Plans: Further education

Pet Aversion: Dependent people

Activities: M.H.S.S.A.

Unconcerned . . . not a worry in the world . . . disbeliever in homework . . . carefree . . . smiles frequently . . . very skilled at playing Billiard . . . polite . . . stores energy during school hours for evening sessions with the boys.

ELAINE JOY GIBSON

31 Franklin Street

Future Plans: Bookkeeper

Pet Aversion: Teachers

Activities: M.H.S.S.A., Junior Ring Committee, Minstrel Show 2, Budget Club

Vivacious . . . poised . . . meticulously neat . . . spontaneously gay . . . one of the first to approve of plans for fun-making . . . possesses the majestic advantage of tall, slim beauty . . . hers is certainly an appropriate middle name.

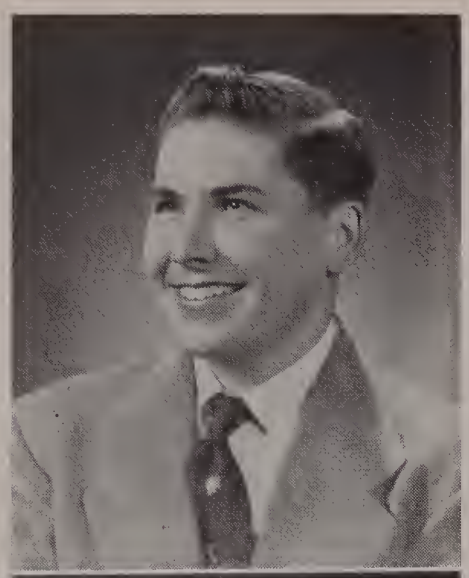

GEORGE GRANT

West Fountain Street

Future Plans: Undecided

Pet Aversion: Homework

Activities: Senior Music, M.H.S.S.A. 1-2-3-4

Good natured . . . friendly . . . reserved . . . George is seldom seen at our socials . . . an interesting conversationalist . . . enjoys discussions . . . pleasant . . . courteous . . . it has been a pleasure to have him as a classmate.

KATHRYN GRANT

71 Congress Street

Future Plans: To be an interpreter

Pet Aversion: Waiting

Activities: Handbook Committee 1, Jr. Red Cross Council 1-2-3-4, Vice-President 1, President of the German Club, French Club, Minstrel Show 3-4, M.H.S.S.A. 1-2-3-4, Budget Club 4, Senior Music, O.L.I. Committee

Candid . . . delightful . . . poised . . . The belle of the Trig Class . . . interested in helping others . . . intellectual . . . Kay does admirably well in her studies but manages to keep up with social activities . . her sincerity has endeared her to many

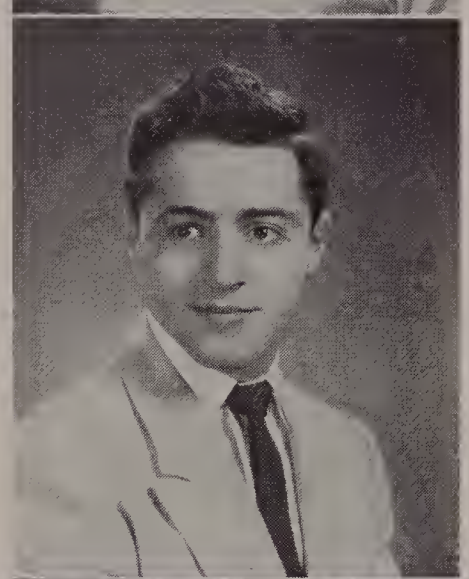

JOSEPH RICHARD GRILLO

6 Cemetery St.

Future Plans: Join the Navy

Pet Aversion: Going to School

Activities: Student Council 2-3-4, Junior Prom Committee, Junior Ring Committee, Football 3-4, Junior Red Cross 2-3, O.L.I Committee, Senior Music, Chairman of Armed Forces Day Committee, Junior Senior Reception, Intramural Basketball 2-3

Easy going . . . good looking . . . blushes easily . . . a real threat on the gridiron before being sidelined by an injury . . . an enthusiastic member of the Student Council . . . popular . . . seldom seen without "D"

BEVERLY JANE HANSCOM

23 Grant Street

Future Plans: Airline Hostess

Pet Aversion: Bossy people

Activities: O.L.I. Committee, M.H.S.S.A. 3-4, Vice-President of the Commercial Club 3-4

Dependable . . . popular . . . a true friend . . . enjoyable company . . . an efficient bookkeeper who would make any office pleasant . . . studious . . . consistent in her study habits . . . a clever conversationalist . . . well liked for her quiet, unobtrusive manner.

ARNDA NORENE HARRIS

84 West Street

Future Plans: Seek Employment

Pet Aversion: Conceited people

Activities: Art Class 1-2, Budget Club 4, Physical Education 3-4, M.H.S.S.A. 1-2-3-4

Optimistic . . . looks forward to what the future holds . . . gay . . . happy . . . never seen in a gloomy mood . . . loves all sports and activities . . . attends games regularly . . . her future looks as shiny as the diamond on her finger.

JOANNE HATTEN

97 Depot Street

Future Plans: Telephone operator

Pet Aversion: Bossy people

Activities: Glee Club 2-3, Drawing 1, Budget Club 4, M.H.S.S.A. 1-2-3-4, Senior Music

Likeable . . . conscientious . . . serious . . . one of the friendliest of senior girls . . . constantly frets over typing . . . thoughtful . . . a small package of good will . . . Joanne has won much admiration through her pleasantness

VERONICA HEALY

9 Park Terrace

Future Plans: College

Pet Aversion: Orphan Annie

Activities: Glee Club 1, Minstrel show 2-4, Basketball 1-2, Future Teachers Club, President 3-4, Science Club 3, French Club, M.H.S.S.A. 1-2-3-4, Freshman Dance Committee 2, Senior Music, O.L.I. Committee 4

Studious . . . efficient . . . dependable . . . loves parties . . . a lover of the finer things in life . . . possesses undeniable ability and a distinctive pleasantness which make her so easy to like . . . a true friend for always.

DOROTHY HESSON

89 School Street

Future Plans: Office work

Pet Aversion: Early rising

Activities: M.H.S.S.A., Minstrel Show, Senior Music, Budget Club

Carefree . . . eager and willing to help . . . personality and charm have teamed up in one of our sweetest girls . . . a neat dresser . . . one very good reason why gentlemen prefer blondes

ARTHUR IACOVELLI

60 Forest Street

Future Plans: Civil Engineer

Pet Aversion: Walking

Activities: Football 1-2-3-4, Handbook Committee, Intramural Basketball 1-2, Advanced Algebra, M.H.S.S.A. 1-2-3-4, Budget Club

Serene . . . well-dressed . . . athletic . . . dependable in school or out . . . a model student . . . a prized friend . . . loves to drive cars and dislikes walking . . . occasionally meditative . . . rarely seen without a smile . . . has a keen sense of humor . . . friendly "Art"

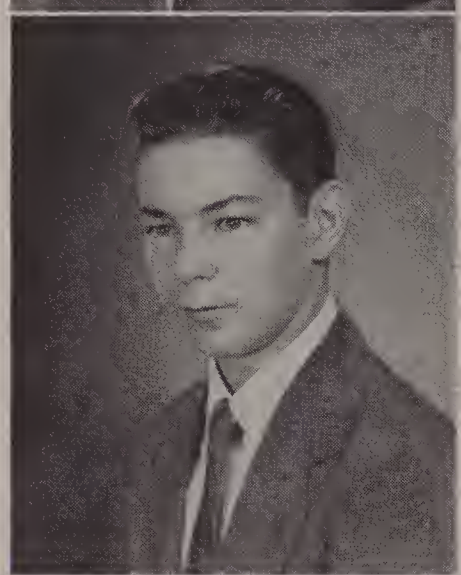

PAUL FRANCIS INNIS

7 High Street

Future Plans: Further Education

Pet Aversion: Dependent people

Activities: Junior Science Club 3, Budget Club 4, M.H.S.S.A. 1-2-3-4, Prom Committee 3, Ring Committee 3, Football 3, Track 2, Band 1-2-3-4, Intramural Basketball 2, Minstrel Show 1-2-3-4

Mischievous . . . Penrod might have taken lessons from Paul . . famous for side-splitting comments . . . reknowned for matching wits with Mr. Cahill . . . a fine drummer . . . laughs galore when Paul becomes engaged in a chemistry experiment.

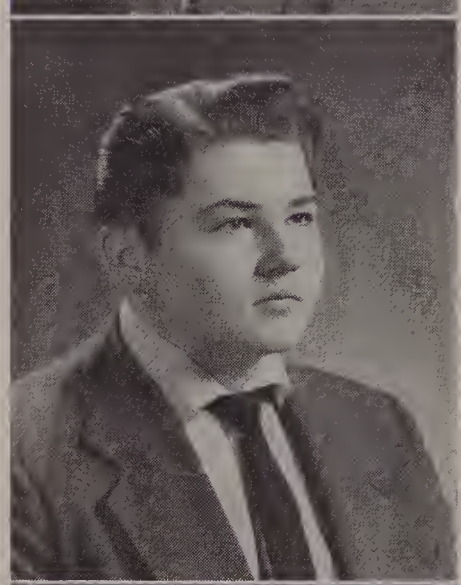

JOHN NICHOLAS JULIAN

35 Grove Street

Future Plans: College of Pharmacy

Pet Aversion: Squares

Activities: Band 1-2-3-4, Symphony Sid Club

Carefree . . . good-natured . . . never lets schoolwork interfere with fun . . . we shall always remember the laughs he gave us in the minstrel show . . . one of Ben's boys . . . likes to drive his father's car . . . has many friends.

PATRICIA MARY KELLY

27 West Walnut Street

Future Plans: Medical Technician

Pet Aversion: Bad sports

Activities: M.H.S.S.A. 1-2-3-4, Junior Red Cross Council 3-4, Varsity Basketball 1-2-3-4, French Club, Budget Club, Minstrel Show 3-4, Senior Music, Softball 1-2, Field Hockey 1-2-3

Animated . . . popular . . . versatile . . . personality plus . . . well-dressed . . . full of fun . . . quick sense of humor . . . "Irish Eyes are Smiling" and Pat's certainly are . . . capable co-captain of the basketball team . . . a friend worth having.

NANCY ELIZABETH LEGATE

33 Walnut Street

Future Plans: College

Pet Aversion: Getting up in the morning

Activities: Student Council, Class officer, Glee Club (Lawrence High in Falmouth, Mass.)

Likeable . . . sociable . . . understanding . . . Nancy came to us in her senior year and wasted no time in becoming acquainted . . intelligent . . . earnest . . . when she begins a job, one can rest assured that it will be done, and done well . . . pleasant Nancy.

ANTHONY JOSEPH LEITE

113 Prospect Hts.

Future Plans: Bakery Business

Pet Aversion: Getting up mornings

Activities: Milford High Cross Country Team 3-4, Intramural Basketball 1-2-3, Handbook Committee 2, Senior Music

Vociferous . . . Constantly happy . . . never wastes valuable energy on school problems . . . a teller of "crazy" jokes . . . a day never passes without at least one . . . a pleasant disposition is his calling card . . a friendly smile his trademark.

SANDRA ELIZABETH LENARES

48 Congress Street

Future Plans: Journalist

Pet Aversion: Sunday afternoons

Activities: Student Association 1-2-3-4, Basketball 1-2, Field Hockey 1-2, Minstrel Show 1-2-3-4, O.L.I. Committee, French Club, Secretary, Band 1-2-3-4, Budget Club 4, Reporter for Commercial Paper 3, Senior Music, Senior Counselor for Scholarship Committee

Arresting . . . self-confident . . . witty . . . an interesting combination of red hair and doll-like features . . . conscientious . . . gets sentimental over good poetry and dreamy music . . . loves to walk in the rain . . helped Eartha Kitt to put "Santa Baby" over the top . . . our popular head baton twirler.

JOSEPHINE MAY LIOCE

23 Prospects Heights

Future Plans: Hairdresser

Pet Aversion: Bossy people

Activities: Student Association 1-2-3-4, Senior Music, O.L.I. Committee

Reserved . . . congenial . . . possesses a winning personality and a pleasant smile . . . a loyal friend . . . has an even disposition . . refined . . . her good nature and friendly ways are only two of her many assets . . . Fifi's quiet manner has made her a friend to all.

BARBARA ANN LUCHINI

53 Medway Road

Future Plans: Medical Secretary

Pet Aversion: Waiting

Activities: Budget Club, Band, Minstrel Show, Senior Music, M.H.S.S.A., Intramural Basketball, Field Hockey

Cute . . . neat as a pin . . . has a stunning assortment of clothes . . . popular . . . easy going . . . externally reserved, but who knows what goes on behind those twinkling eyes? . . . has a "cool" collection of records.

PATRICIA JOAN LUCHINI

240 Congress Street

Future Plans: Bookkeeper or Secretary

Pet Aversion: Getting up early

Activities: M.H.S.S.A. 1-2-3-4, Budget Club, Physical Education 2-3

Complaisant . . . courteous . . . a winning smile . . . indispensable to all who have had the pleasure of knowing her and the privilege of becoming her friend . . . persistent in her studies . . . ever obliging . . . Pat is another advocate of late rising.

RAPHAEL ANTHONY LUMENTI

94 West Street

Future Plans: Professional Baseball Player

Pet Aversion: Homework

Activities: M.H.S.S.A. 1-2-3-4, Drive Committee 1, Chairman of Program Committee, Chairman of Christmas Program Committee, Student Council 1-2-3-4, Baseball 1-2-3-4, Intramural Basketball 2-3

Relaxed . . . humorous . . . . a talented cartoonist . . . he displayed another talent as an ace pitcher of the Junior Legion baseball teams for the past two years . . . his performances have immortalized him . . . well-mannered . . . friendly Lefty.

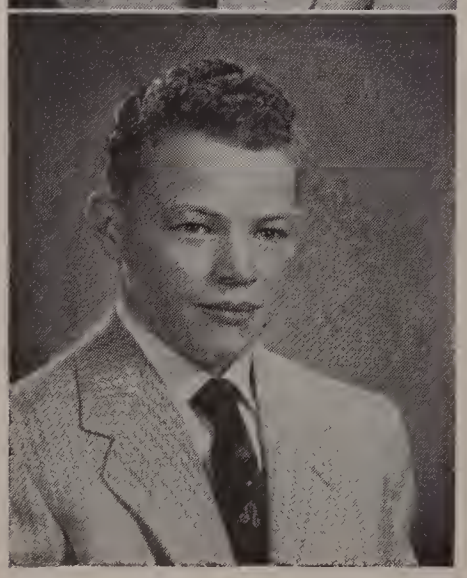

LEONARD FRANCIS LYNCH

Congress Street

Future Plans: Agricultural school for dairy farming

Pet Aversion: Hepcats and Hotrod Drivers

Activities: O.L.I. Committee 4, Intramural Basketball 2-3, Cross Country Team, Senior Music, M.H.S.S.A. 1-2-3-4

Unperturbed . . . sensible . . . nothing apparently disturbs his tranquil composure . . . witty . . . Lenny has endless supply of intelligent ideas . . . won recognition as an amateur boxer

FRED MAFFIA

9 Franklin Street

Future Plans: Undecided
Pet Aversion: Hockey Games
Activities: M.H.S.S.A., Senior Music

Conservative . . . quiet . . . mild-mannered . . . enjoys "cutting-up" once in a while . . . always has a sincerely warm greeting for his friends, sociable . . . Freddie has winning qualities, whether in school or at tennis.

MANOOG MANOOGIAN

49 Prospect Heights

Future Plans: School
Pet Aversion: Getting up in the morning
Activities: Budget Club, Senior Music, Baseball 3-4, Basketball 3-4, Intramural Basketball 1-2.

Witty . . . a budding author . . . M's favorite literature is decidedly the works of Mike Martin . . . an enthusiastic basketball player who shall never be forgotten as a "team man".

LENA LORRAINE MARCOLINI

86 Mt. Pleasant Street

Future Plans: Office Work
Pet Aversion: Outspoken people, Rainy days
Activities: Budget Club 4, Senior Music 4, M.H.S.S.A. 2-3-4

Dependable . . . never fails to hand in neatly-done homework . . . never heard to complain . . . respected for her calm level headedness in disturbing situations . . . fun-loving . . . amiable . . . complaisant Lena.

ROBERT RALPH MARINO

9 Dominic Street

Future Plans: Insurance man
Pet Aversion: Uninteresting subjects
Activites: M.H.S.S.A., Senior Music, Minstrel Show, Intramural Basketball

Smooth . . . combines good looks with clothes of the latest mode . . . good natured . . . studies are the least of Bobby's cares . . . easy-going . . . blushes easily . . . a strong sense of humor 'neath a placid surface . . . has superb ability as a musician.

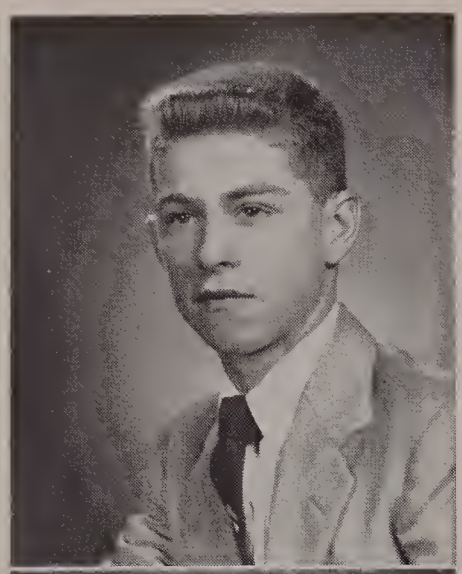

JOHN ALEXANDER MOLINARI

89 Medway Road

Future Plans: To be a farmer

Pet Aversion: Shakespeare's works

Activities: Handbook Committee, Program Committee 3-4, Drive Committee 3, Class Treasurer 1-2-3-4, Junior-Senior Reception Committee 3, Student Council 3-4, M.H.S.S.A. 1-2-3-4, Freshman Dance Committee, Minstrel Show 1-2, Intramural Basketball 2, Junior Prom Committee 3.

Naural . . . unpretentious . . . jovial . . . good looking . . . a popular lad . . . treasurer of our class for four years . . . helpful . . . a talented accordion player, avid Red Sox fan and skilled farmer . . remarkable Alex.

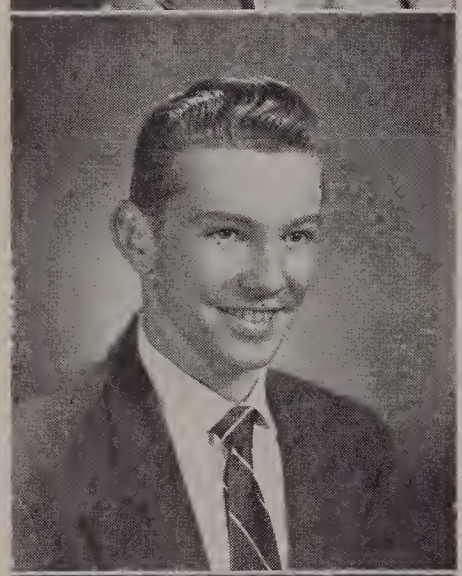

MARK MORAN

84 Spruce Street

Future Plans: Enlist in Service

Pet Aversion: Shaving

Activities: M.H.S.A.A. 1-2-3-4, Senior Music, Glee Club

Facetious . . . possesses the God-given gift of humor . . . Mark could ring a laugh from anything, animal, mineral, or vegetable! . . . recordings of some of his oral topics are kept for use in the English classes of the future . . . such is the power of this poor man's Red Buttons.

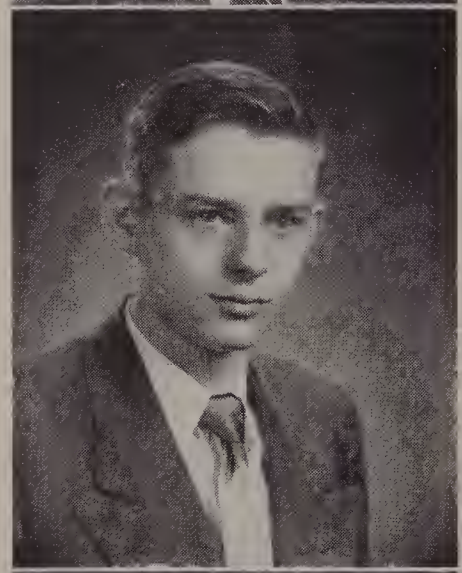

KENNETH ARLEN MOREY

390 Purchase Street

Future Plans: College

Pet Aversion: English

Activities: M.H.S.S.A. 1-2-3-4, Senior Music

Tranquil . . . bashful . . . polite . . . enjoys hunting . . . argumentive . . . Ken uses his supply of knowledge to . . . discuss intelligently every subject from the price of corn to current world affairs . . . a whiz in math.

LOIS NELSON

Rt. 140 South Milford, Mass.

Future Plans: Would like to attend Art School

Pet Aversion: Pan cakes, Bugs

Activities: Band, M.H.S.S.A., Red Cross 1, Commercial Club 1, Minstrel Show 1-2-3-4

Loquacious . . . humorous . . . her company is very much in demand . . . homework worries her for about five minutes after it's assigned . . . loves to talk . . . we will never forget the silver lining of all our clouds . . . impish Lois.

ROSEANN O'KEEFE

10 Hollis Street

Future Plans: Seek Employment

Pet Aversion: Dr. Ryan's English Corrections

Activities: Glee Club 1-2, Red Cross 1-2-3-4, Student Association 1-2-3-4

Sweet . . . attractive . . . an open hearted friendliness plainly visible in her smile . . . her natural tendency for laughter has prevented her from using her study periods for anything else but fun . . . she will agree, it was worth it.

VIRGINIA MARIE PEDERZOLI

2 Carroll Street

Future Plans: Medical Secretary

Pet Aversion: Waiting

Activities: M.H.S.S.A. 1-2-3-4, Budget Club 4, Minstrel Show 1-2-3, Senior Music, Intramural Basketball and Field Hockey 1-2

Unpredictable . . . petite . . . cute as a button . . . neat . . . a smart dresser . . . loves fun and good times . . . Ginger is an asset to any group . . . enjoys laughing a pleasure to call her a friend.

GRACE MARIE PETTI

52 Highland Street

Future Plans: Medical Photographer

Pet Aversion: Doctors

Activities: Budget Club, Commercial Club, M.H.S.S.A., Art Classes

Artistic . . . petite . . . fun-loving . . can always be found either sketching or playing practical jokes on willing victims . . . a dare-devil . . . hardly ever seen without Georgie . . . can we ever forget the parties or her famous Jerry Lewis wink?

ANNA PIAZZA

30 Depot Street

Future Plans: Private Secretary

Pet Aversion: Waiting

Activities: Commercial Club, Dante Club, Budget Club, Oak, Lily and Ivy Committee, Glee Club, Minstrel Show, M.H.S.S.A., Reporter for the Commercial Club, Senior Music

Amiable . . . sincere . . . thoughtful . . . mixes well with others . . . fond of smiling . . . can be depended upon for a frank response . . . an ardent fan of Julius La Rosa . . . prefers chatting to studying.

ELENA ALICE PIZZILLO

57 Franklin Street

Future Plans: Medical Secretary

Pet Aversion: Snakes

Activities: Glee Club 1-2-3, Dante Club 3, Commercial Club 3, M.H.S.S.A. 1-2-3-4, Physical Education 1-2-3

Unpretentious . . . one of the sweetest girls of our class . . . lady-like at all times . . . sincere . . . beneath her quiet exterior lie untold charms . . . Elena's true friendship is one to be long and fondly remembered.

BEVERLY ANN QUATTROCHIO

76 Depot Street

Future Plans: Dental Technologist

Pet Aversion: Noisy Eaters

Activities: Student Council 2-3-4, Girls' Basketball Team 1-2-3, M.H.S.S.A. 1-2-3-4

Spirited . . . persistent . . . tackles everything with an inspirational vim and vigor . . . Bev loves chatting and finds it easy to make friends . . . in this staturesque, gentle-mannered girl we have found a faithful friend.

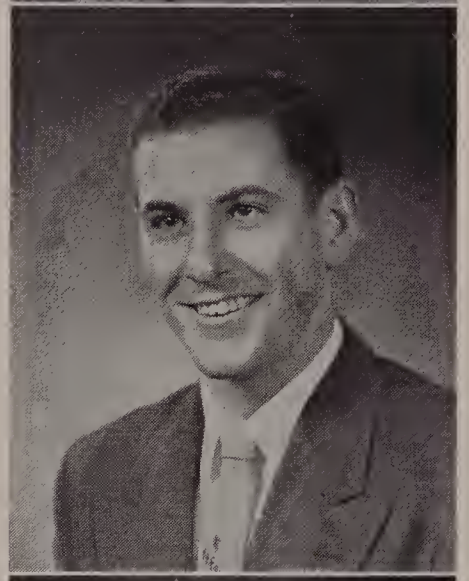

CHARLES ANDREW RAMELLI

14 Spring Street

Future Plans: Good Paying Job

Pet Aversion: Shaving

Activities: Football 1-2-3-4, Basketball 1-2-4, Minstrel Show 4, Junior Prom Committee, M.H.S.S.A. 1-2-3-4, Junior-Senior Reception Committee

Handsome . . . relaxed . . . not a noticeable care in the world . . . seems to tag along pretty closely behind trouble . . . the harmless kind . . . a successful showman . . . a tremendous leader on the gridiron . . . has the ability to "keep them laughing" . . . popular Charlie.

JEAN ELIZABETH RICHARDSON

38 Emmons Street

Future Plans: Become a teacher

Pet Aversion: Being teased

Activities: Treasurer of French Club 4, Student Council 1, Minstrel Show 1-2-3-4, M.H.S.S.A., Scorer for Girls' Basketball Team, Glee Club 1-2, Budget Club, Future Teachers of America Club 3-4

Talented . . . friendly . . . has a disarming smile . . . occasionally pensive . . . prefers Guy Mitchell . . . Jean has been a great asset to our minstrel shows, having her as a teacher would turn the task of going to school into something to be looked forward to.

EDWARD RIZOLI

4 Otis Street

Future Plans: Business School
Pet Aversion: Vicious Dogs
Activities: Football 2-3-4, Student Association 1-2-3-4, Senior Music

Jovial . . . Greets all comers with a smile . . . has a flair for following trouble . . . a good football player who tears up the field when given an incentive . . . a keen sense of humor . . . unconcerned Teddy

PETER ROSATI

1 Naples Street

Future Plans: Join the service
Pet Aversion: Shaving
Activities: Basketball 1-2-3-4, O.L.I. 4, M.H.S.S.A. 1-2-3-4

Nonchalant . . . good natured . . . a great addition to our basketball team . . . an enthusiastic committee member . . . enjoys recalling his first Red Sox game . . . a nice "guy" to have around.

HELEN ROSS

23 Oliver Street

Future Plans: To be a success in life
Pet Aversion: Hillbilly Music
Activities: Minstrel show 1-2-3, Student Association 1-2-3-4, Budget Club, Senior Music

Alluring . . . popular . . . has a dark-haired, twinkling eyed beauty which is enhanced by a lovely smile . . . constantly searching for a new way to have fun . . . Helen has a flair for music but shows no mercy for hillbilly songs.

GRACE MARIE RUGGIERO

15 Madden Avenue

Future Plans: Office Work
Pet Aversion: Radio Commercials
Activities: Student Council 1-2, M.H.S.S.A. 1-2-3-4, Budget Club, Senior Music, Minstrel Show 1-2-3

Amiable . . . popular . . . fun-loving . . . a vivacious personality whom it behooves us to know . . . well-groomed . . . loves to dance . . . an astounding amount of vitality . . . sincere . . . a smile for everyone . . . Grace leaves a bit of her radiance wherever she goes.

HELEN MARY RUGGIERO

230 Central Street

Future Plans: To be a success in life

Pet Aversion: Egotists

Activities: Commercial Club, Secretary 3-4, Dante Club 2-3, Vice-President 4, O.L.I. 4, Minstrel Show 2, Junior Red Cross 2-3, M.H.S.S.A. 1-2-3-4, Budget Club 4

Well-groomed . . . sparkling . . . ambitious . . . a diligent and co-operative worker . . . friendly . . . her way with clothes has long been the subject of compliments . . . seemingly reserved . . . Jan's friend . . . personable Bunny

JUNE ANN RUMMO

38 Highland Street

Future Plans: Office work

Pet Aversion: Getting up in the morning

Activities: M.H.S.S.A. 1-4, Budget Club 4, Minstrel Show 4, Physical Education 1-2

Demure . . . shy . . . a conscientious student . . . our seasoned "voyageuse" who left the golden state of sunny California to return to us . . . trust-worthy . . . generous . . . dependable . . . many friends seem to be the fate of our welcome traveller

JoANNE MARIE SANNICANDRO

25 Taylor Street

Future Plans: Office Work

Pet Aversion: Moody people

Activities: M.H.S.S.A. 1-2-3-4, Budget Club, Minstrel Show 1-2-3

Attractive . . . sociable . . . a believer in the "fun first, work afterward" axiom . . . popular . . . a gay blade . . . constantly well groomed . . . a peppy conversationalist . . . one of the gang . . . it will be hard to forget Jo.

ROSEANN MARIE SANNICANDRO

9 Myrtle Street

Future Plans: X-Ray Technician

Pet Aversion: Dentists

Activities: Glee Club, Dante Club, M.H.S.S.A. 1-2-3-4

Serene . . . pleasant . . . contagious good humor . . . often seen dashing down the corridor in an attempt to beat the 8:00 bell . . . friendly . . . one of our girls on the switchboard at the Telephone Company . . . amiable Roseann

CECILIA ANN SCANZAROLI

38 South Main Street

Future Plans: Nurses Training at Milford Hospital

Pet Aversion: Dentists

Activities: Glee Club 1-2-3, Dante Club 2, Minstrel Show 4, M.H.S.S.A 1-2-3-4, Budget Club 4, Physical Education

Jovial . . . energetic . . . spunky . . . a never-ending supply of vigor . . . blushes easily, especially during Problems classes . . . always neatly attired . . . seldom seen without Madeline . . . friendly, ever-moving, Scanza.

BARBARA ANN JEANNE SCHIAVO

44 Winter Street

Future Plans: Clerical work

Pet Aversion: Waiting

Activities: M.H.S.S.A., Senior Music

Winsome . . . attractive . . . owner of a cute dimpled smile . . . seems to prefer outsiders to our own boys, a fact which has saddened many a local eligible . . . likes to dance . . . inseparable companion of Edna and Ellie.

NANCY LEE SEASTROM

26 Grant Street

Future Plans: Becoming first lady President

Pet Aversion: Dull people

Activities: Treasurer of German Club, M.H.S.S.A., Basketball team, Senior Music, Freshman-Sophomore Dance Committee, French Club, O.L.I. Committee.

Good natured . . . witty . . . always ready to help a mischievous cause . . . a loyal friend . . . likes anything out of the ordinary . . . can we ever forget German classes? . . . if Nan had her way, wars would be fought with whipped cream!

ELIZABETH JUDITH SHAVER

46 Depot Street

Future Plans: Bookkeeper or Secretary

Pet Aversion: None

Activities: Glee Club, Commercial Club, Dante Club, Senior Music, M.H.S.S.A.

Easy Going . . . fun loving . . . guilty of outbursts of laughter during shorthand lessons . . . a true friend . . . Betty has shown true scholastic ability, but doesn't let school work come before a good time with the gang

EVELYN PATRICIA SPILSKI

47 Prospect Heights

Future Plans: Secretary

Pet Aversion: Conceited people

Activites: Student Association 1-2-3-4, O.L.I. Committee, Budget Club, Senior Music

Dependable . . . dignified at times . . . Evie has two sides to her personality: in school she shows her refined, businesslike attitude . . socially, however, she's something else again . . . a hearty laugh and a pleasant disposition is Evelyn.

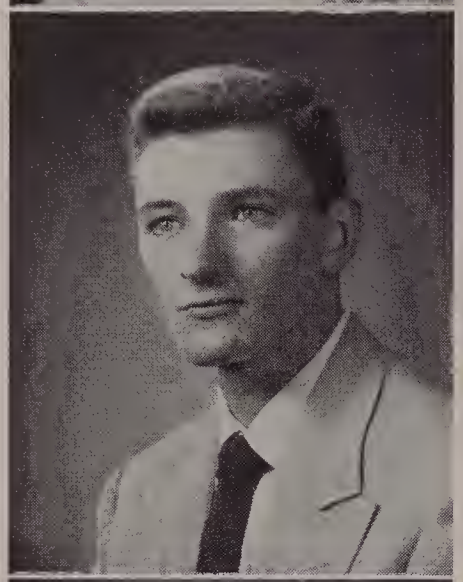

ROBERT STOICO

8 Florence Street

Future Plans: College

Pet Aversion: Neckties

Activities: Baseball 1-2-3-4, Football 1-2-3, Basketball 1-2-3-4, Student Council 3-4, Home Room Representative 3-4, Social Committee 3-4, M.H.S.S.A. 1-2-3-4, Senior Music

Athletic . . . polite . . . good looking . . . the sharp shooting center of our basketball team . . . Bobby has become part of Milford's history through his performances with the Junior Legion baseball teams of the past two years . . . the Jim Thorpe of M.H.S.

MARY SWIFT

6 Richmond Avenue

Future Plans: Medical Technologist

Pet Aversion: People who crack gum

Activities: Bulletin Board Committee 1, Glee Club 1, School and Grounds Committee 2, Student Council 2, Basketball 2-3, M.H.-S.S.A. 1-2-3-4, Minstrel Show 3-4, Junior Prom Committee 3, French Club 4

Sweet . . . a beautiful girl endowed by nature with the maximum amount of charm . . . blushes easily . . . her sincere friendliness is reflected in her blue eyes . . . one could hardly wish for a more charming combination of beauty and personality

JOSEPH TAVANO

2 Claflin Street

Future Plans: Baseball umpire

Pet Aversion: Yankee fans

Activities: Senior Music, M.H.S.S.A. 1-2-3-4

Unconcerned . . . nonchalant . . . never lets anything disturb him . . . a pleasing personality coupled with a never-ceasing willingness to help has made Joe a model citizen . . . his even disposition will be invaluable to him.

DONALD TAYLOR

4 Clark Street

Future Plans: Work
Pet Aversion: Homework
Activities: Commercial Club

Good natured . . . carefree . . . Don is easily made a friend of . . . enjoys attending school functions . . . obliging . . . he is always ready to lend a helping hand . . . what would J & J's do without him?

ELVIRA ANN TESSICINI

Columbus Park

Future Plans: Secretarial Work
Pet Aversion: Walking
Activities: M.H.S.S.A. 1-2-3-4, Minstrel Show 1-2-3, Field Hockey and Intramural basketball 1, Senior Music

Striking . . . well groomed . . . has an enviable wardrobe . . popular as well as beautiful . . . tall . . . wears clothes admirably . . at home on the dance floor . . . willing to go to all ends to help a friend . . . Ellie — The "Belle of the Ball."

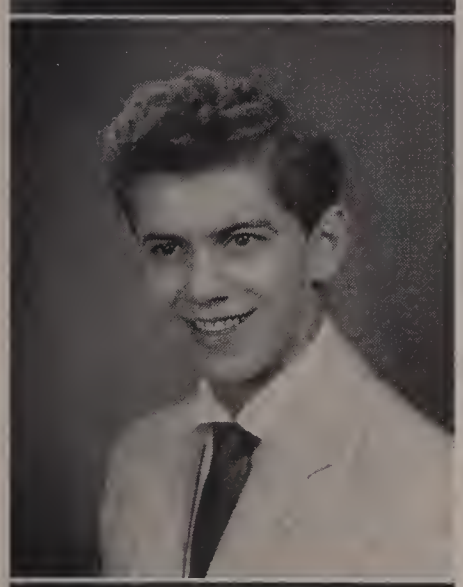

MICHAEL ANTHONY TOCCI

84 Grove Street

Future Plans: Study Music
Pet Aversion: Walking
Activities: M.H.S.S.A. 1-2-3-4, Budget Club, Senior Music

Dashing . . . well groomed . . . an accomplished saxophonist . . . loves jazz in all forms . . . a flashing smile which has caused many hearts to flutter . . . forever in high spirits . . . Mickey has a way with the world.

EDNA JEAN TOMASINI

29 North Street

Future Plans: Undecided
Pet Aversion: Getting up in the morning
Activities: Intramural basketball 1-2, Glee Club 2, Minstrel Show 4, M.H.S.S.A. 1-2-3-4, Drawing 4

Mischievous . . . jovial . . . Eddie is forever ready for fun . . delights in helping to bewilder a certain Economics teacher . . . a vital part of the Ellie-Barbie-Eddie team who waits anxiously for lunch period.

NANCY FRANCES VASILE

6 Hollis Street

Future Plans: Hairdresser

Pet Aversion: B.T.O's

Activities: Minstrel Show 3, M.H.S.S.A. 1-2-3-4, Room Reporter 1-2-3, Commercial Club 3, Glee Club 1

Daring . . . sociable . . . always willing to take a chance . . . Nancy has a way with clothes equalled to her ability to tell humorous stories . . . her bright smile is indicative of her outlook on life.

MARIE ROSE VECCHIOLLA

15½ Main Street

Future Plans: Secretarial Work

Pet Aversion: Getting up in the morning

Activities: Student Association, Budget Club, Senior Music

Sincere . . . a genuine friend . . . well liked by all who know her well . . . an ardent football fan . . . never known to have caused a disturbance . . . a good student . . . friendly . . . reserved.

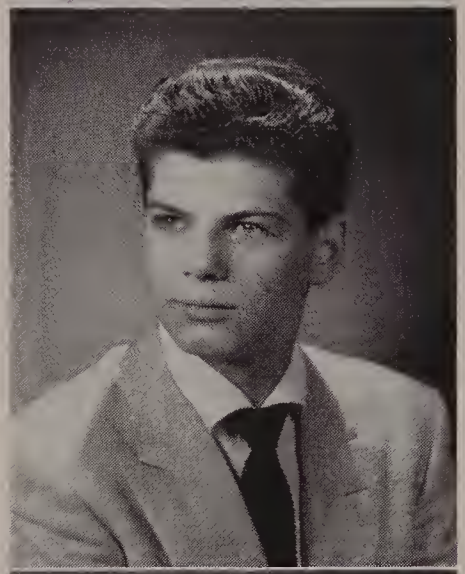

ANTHONY JOSEPH VILLANI

25 Walnut Street

Future Plans: College

Pet Aversion: Getting up mornings

Activities: M.H.S. Band

Good looking . . . well-groomed . . . courteous . . . Tony's friendship is the kind that one wants to keep forever . . . blushes occasionally . . . generally content . . . his serenity has endeared him to all who have had the pleasure of becoming his friend.

JANICE LOUISE VISCIONE

230 Central Street

Future Plans: X-Ray Technician

Pet Aversion: Homework

Activities: M.H.S.S.A., Junior Red Cross, President and Vice President Commercial Club, Dante Club Secretary, Minstrel Show, Budget Club

Charming . . . neat . . . beautiful hair . . . believes in sharing alike with her friends . . . a sense of humor . . . loves jazz . . . a deep voice with an occasional squeak . . . in strictly non-classical terms she's a "treat".

AGNES CATHERINE WALLENT

67 Forest Street

Future Plans: Telephone Operator or Office Worker
Pet Aversion: Getting up in the morning
Activities: M.H.S.S.A., Budget Club, Red Cross Committee

Quiet . . . conscientious . . . she does not need words to express her thoughts . . . a friendly smile . . everyone's helping hand . . . a very efficient librarian . . . believes in helping others in any way she possibly can . . . retiring Agnes

MARGARET ANN WHELEN

14 Chestnut Street

Future Plans: College
Pet Aversion: Sloppy Eaters
Activities: Cheerleader 2-3-4, Captain 4, Glee Club 2, Junior Science Club 3, Student Council 1, French Club President 4, German Club 4, Secretary O.L.I. Committee 4, M.H.S.S.A. 1-2-3-4, Minstrel Show 3-4

Conscientious . . . effervescent . . . a contagious sense of humor . . . the sparkling captain of our cheerleaders . . . a very good dancer . . . all this and more, too . . Peggy has succeeded in attaining honors as well, an Irish beauty.

VERA ESTELLA WILLIAMS

13 Dilla Street

Future Plans: Hairdresser
Pet Aversion: Getting up in the morning
Activities: M.H.S.S.A. 1-2-3-4, Budget Club, Senior Music

Congenial . . . pleasant . . . a good sport . . . it takes a lot of doing to get Vera frowning . . . retiring . . . keeps her presence a secret . . . her nonchalant attitude and quick smile have marked her in our memories

ACTIVITIES

This part of the story
I proudly tell,
For here are our characters
Doing things they've done well.

1. Bobby and Ellie.
2. Fred Beccia carries David Clem.
3. Some Senior boys enjoy their lunch.
4. Armed Forces Day 1953.

Joe and Mary look over some copy.

Jay Crowley in the middle trying to make both ends meet.

The girls look over some sample books.

THE OAK, LILY AND IVY COMMITTEE

The Oak, Lily and Ivy Committee is selected in the middle of December to publish the 1954 edition of the high school annual. This project requires many days of work doing many different chores. The task of publication requires much more than the mere gathering and selection of material. It requires also the task of raising the money to pay for the book. The cost of the book is borne entirely by the seniors and by those who purchase advertising space.

Mr. Charles Brucato, this year, was chosen to take full charge of the job of raising the required amount of money. The printing this year was done by the Charlescraft Press of Milford, and our engravings were handled by the Wellesley Engravers. Morin's Studio, the class photographer, furnished us with glossy prints of every picture.

At one of the early organizational meetings, we elected Joseph Consigli as editor in chief. Mr. Sweeney, our adviser, selected Mary DeSousa as our literary editor. We agree with him that it was a good choice. Mary worked hard on the dummy plan of the book; she wrote the poem which serves as a unifying theme; she wrote much of the copy. In fact Mary was just about invaluable.

Jay Crowley was our business manager, and his work was of the roughest kind. Setting up the advertising section, getting money, driving the members to sell more ads, Jay proved his ability long before the end of the year arrived.

Every one, of course, pitched in and helped out tremendously.

Miss Rose Farese of our faculty was unfortunate in having a typing class next to Mr. Sweeney's B-15 study period. There always seemed to be a need for Anna Piazza, Beverly Hanscom or Fifi Lioce to do some yearbook work.

All in all the yearbook project has been a pleasant one. We have had some serious problems to overcome and some decisions to make. For example, our cover design was in part due to the efforts of Sara Ferrante and Elvira Tessicini; Our pictures were selected through the efforts of Helen Ruggiero; our writeups were checked by Patty D'Amelio and Ellie Fizpatrick.

During the latter part of April, a card party was held in the auditorium to help raise funds for our yearbook. Miss Farese was the guiding spirit and supervised the whole affair with enthusiasm and interest. Because of her efforts concerning this card party and other things done by committee members, our yearbook turned out very successfully.

Beverly, our future airline hostess, makes Lucy and Anna comfortable.

Evelyn and Elvira are not quite convinced by Mr. Sweeney's point of order.

Peter and Theresa have been trying to argue with Carol.

Our entire committee in the library.

Charlie Ramelli, general chairman talks things over with Joe Diotalevi.

John Julian and Bobby Stoico surround Helen Espanet and Carol DePaolo.

Patty, Joe, Beverly, Mary, and Richard.

SENIOR WEEK COMMITTEE

As we go to press, the other major committee of our class, The SENIOR WEEK COMMITTEE, is busily at work making plans for our final days at M.H.S. The program is still in a nebulous state, but it is rapidly assuming size and shape under the general chairmanship of Charles Ramelli. The committee of twenty-five was announced on May 13, by Mr. Tosches. Mr. Harold Moran will serve as faculty adviser again this year as he has done for the past several years. Under his leadership, the first senior week committee was organized twenty-one years ago. Our chairman, Charles Ramelli, is the twenty-first to hold such an important position.

As usual our senior night was a most interesting and colorful event. The class will, history, and prophecy were read as prepared by our senior week committee members. The most vivid and moving ceremony of senior night was the dedication of the Oak, Lily and Ivy; at this point of the proceedings the solemnity reaches a climax.

Naturally the climax of the week was our graduation. This year we did it in caps and gowns. For the first time since 1942 we wore caps and gowns at graduation.

Plans for a class luncheon, class excursion, and Junior-Senior reception resulted in a success for all these events. Our planting of a tree on the front lawn of the school made us wonder what has become of the trees of other years and other classes.

1954 Senior Week Committee

President Joseph Gandolfi, ex officio

Charles Ramelli, General Chairman

Associates

Vincent Anika
Robert Stoico
Joseph Diotalevi
Anthony Cimino
Vincent Beltramini
Anthony Villani
Ronald Cahill
John Julian
Albert DiVitto
Charles Coniaris
Richard Demerjian
Arthur Iacovelli
Ann Areano
Joan Drew
Grace Ruggiero
Joanne Hatten
Elizabeth Shaver
Mary Swift
Janice Viscione
Patricia Kelley
Agnes Wallent
Carol DePaolo
Beverly Quattrochio
Helen Espanet

Charlie, Ronnie and Anthony tower over Grace and Joan.

A full house — three girls and a pair of boys.

Vincent Anika tells the gang his plans for Senior Week.

The entire committee is here on the steps of the high school.

Santa arrives at M.H.S.

STUDENT COUNCIL

The Student Council is the governing body of the school. It is through representatives to this body that students are able to make worthwhile suggestions for improvement in the school.

This year, as in the past, the Student Council was under the capable direction of its officers, aided greatly by Miss Catherine Curtin and Mr. Harold Moran. With such leadership the council was able to carry on numerous successful drives and conduct orderly meetings.

The duties of the council include enforcement of the laws as well as the making of them. For this end, President Raphael Lumenti and Vice-President Patricia D'Amelio, with the assistance of their executive committee, were able to select students to serve on various committees. Members of the council acted as chairmen of the groups.

Throughout the year the Student Council sponsored a series of programs for the enjoyment and benefit of the members of the Student Association. A well-attended record hop was conducted for the March of Dimes Fund and an enjoyable Easter Dance record hop, M.C.'d by Stan Richards, was also held.

In addition to the traditional presenting of pins, it was decided this year to carry on a program for this event. Class President Joseph Gandolfi was honored with a four-year pin for having been elected to the group for four consecutive years.

Through the course of the year, representatives have been sent to several conventions to exchange ideas on proper functions and suggestions for improvements and reforms. In this way we not only let others know how our Student Council is organized and run but learn how other councils are organized and run, in the bargain.

With the closing of the school year, new officers were elected to take up in September the important business of school government where the 1953-54 council left off.

Lefty and Joe think of military careers. Who doesn't?

Patty D'Amelio discusses council activities with a sub-committee.

Some of our classmates at the Christmas show.

Patty D'Amelio again discusses more problems.

Miss D'Amelio is the "discussing-est" person.

Student Council Members

Raphael Lumenti
Patricia D'Amelio
Claire Mongiat
Ronald Brown
Ralph Francesconi
Edward Ruscitti
Donald Creasia
Joseph Gandolfi
William O'Donnell
Edwina Espanet
Leonard Fontecchio
Mary Moore
Carl DiGregorio
Eleanora Francesconi
Joseph Grillo
Beverly Quattrochio
Wayne Rett
Bento Curral
Robert Andreano
Judy Pedroli
Ann Villani
Eugene Krauss
Anthony Ferrante
Charles Lacquidara
Dolores Cenedella
Dorothy Sanborn
Patricia Cugini
Patricia Ahearn
Joseph F. Niro
Lorraine Ferraro
Michael Powers
Sara Ferrante
Alex Molinari
Charles Coniaris
Robert Stoico

Below we see a typical meeting of our Council in A-3.

These are our senior members.

DANTE CLUB

This year Il Circolo Dante was again organized under the capable supervision of Mr. Gabriel DiBattista, head of the Social Studies Department of the High School. Meetings were held once a month to plan the activities of the club. As in previous years, the club fostered the study of the Italian language and appreciation of the beauty of its literature. It was enthusiastic in its support of cultural advances made through the study of Italian.

Mr. DiBattista's interesting and inspiring talks about Italy have cultivated an earnest desire in us to visit this beautiful country. We have achieved a knowledge not only of the Italian language but also of the customs and habits of the Italian People.

The officers of the club are: President Helen Espanet, Vice-President Elenora Francesconi, Secretary Marcia Balzarini, Treasurer Barbara Bartera.

The Dante Club held a dance in the latter part of May. The auditorium was gaily decorated in the colors of Italian pageantry. Refreshments were served and a gay time was had by all. The chairman of the Dance Committee was Helen Ruggiero.

President Helen Espanet gathers together the members of the Dante Club in the library.

JUNIOR RED CROSS

For the fifth consecutive year the Junior Red Cross Committee was organized at Milford High under the direction of Mr. Harold Moran. The officers of the Committee were: Janice Viscione, President; Richard Wallace, First Vice-President; William O'Donnell, Second Vice-President; Elaine Rubenstein, Third Vice-President; Diana Driesbach, Secretary; and Elaine Brilliant, Treasurer.

The objectives of the Junior Red Cross Council are to cooperate with the Worcester Chapter House, to aid the needy and cheer the sick in Milford, in the Boylston Sanitorium, and to carry out the international significance of the Council.

The annual membership drive held at the beginning of the year was very successful and provided enough money to carry on the activities of the committee.

One of the functions of the Council is to send small baskets and novelties to all of the Rest Homes in Milford, which include the Claflin Rest Home, The Town Infirmary, Moran Rest Home, Star Rest Home, and Cahill's Rest Home at Thanksgiving and Christmas time. At Easter time they are also sent to residents of Milford at Boylston and Rutland Sanitaria. The baskets and small novelties were made by the whole committee, who worked very hard all year to carry out their respective duties efficiently and effectively.

Smiling Janice Viscione was our president.

These are our officers: Diana Driesbach, Elaine Rubenstein, Richard Wallace, William O'Donnell, Janice Viscione, and Elaine Brilliant

M. & Mme. Louis Aubuchon, amis de Mlle. Pianca

FRENCH CLUB

"Fermez les livres" was Miss Pianca's instruction and, oh, how eagerly we awaited it each week, for this order meant that a meeting of Le Cercle de Jeanne D'Arc was underway. Soon thereafter the building resounded with the strains of *La Marseillaise* as the members of the senior French class began their weekly journey to France. No imaginary journey would have been complete without "notre cher ami, Louis Aubuchon." What delightful conversations we held with this beloved little doll, who perched on Miss Pianca's desk, conversed with us in perfect French, with a voice that suspiciously resembled Miss Pianca's, while we attempted to answer him with pronunciaton that was, perhaps, not always perfect.

Early in the year we elected our capable officers: Margaret Whelen, president; Ronald Brown, vice-president; Sandra Lenares, secretary; and Jean Richardson, treasurer.

The outstanding event of our social season was the Valentine's Day party. It was rather difficult to concentrate on French conversation while surrounded by Miss Pianca's famous culinary accomplishments. We went home stuffed with delicious food and wishing that we might journey to France that very day.

Although we may not always remember our irregular verbs, we will never forget those imaginary journeys taken with Miss Pianca to sunny France.

Cette belle photographie montre les jolis élèves qui étudient la langue française avec Mademoiselle Pianca. Remarquez les beaux photos sur la mur.

GERMAN CLUB

Under the capable supervision of Fräulein Pianca, the German Club was again organized this year. We enjoyed many interesting meetings and learned much about Germany and its customs.

The officers of der Deutschewerein are:

President — Kathryn Grant
Vice President — Rasma Klints
Secretary — Peggy Whelen
Treasurer — Nancy Seastrom

One of the highlights of the year was when, on the completion of "Emil und die Dektive," Fräulein Pianca baked one of her delicious "Apfelkuchen."

Der Deutschewerein held a very enjoyable Valentine Party which featured the delicious cakes and cookies of Fräulein Pianca

Kathryn Grant and Laura Covino were looking over a poster in A-15.

Rasma Klints is surrounded by senior members of the German Club. They are: Nancy Seastrom, Alexander Emmanuel, Peggy Whelen, Kathryn Grant, and Ronald Brown.

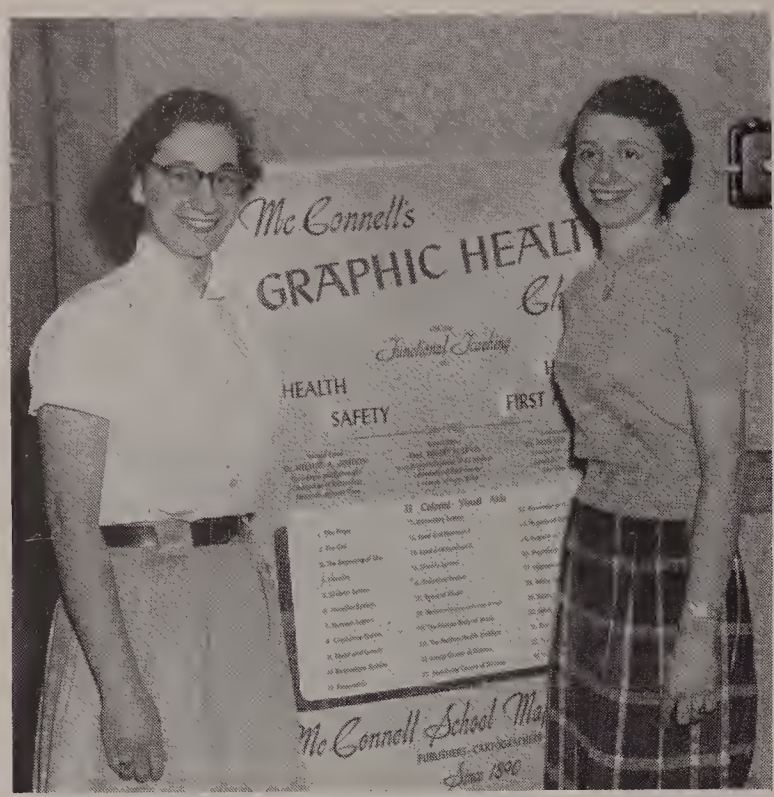

Cecilia Scanzaroli and Madeline Bega look over a health chart.

THE FUTURE NURSES CLUB

The Future Nurses of America Club is one of the newest organizations to be formed at Milford High School. It was created in 1953 and for the past two years Mr. Harold Moran has unselfishly devoted much time as its advisor to make it a successful enterprise.

It is the express purpose of this organization to familiarize students interested in nursing as a career with the opportunities offered by this field. It is certainly a worthwhile project since it offers its members an opportunity to visit modern hospitals and to further investigate the nursing profession before definitely deciding whether or not to make nursing their life's work. The group have visited several hospitals this year including Milford Hospital, Framingham Union Hospital, and the Peter Bent Brigham Hospital of Boston. During these visits the members attended interesting lectures and viewed demonstrations.

Membership in the club is open to all students of the Milford High School. The Class of 1954 was represented by the following: Hazel Broderick, Eleanor Bibo, Cecilia Scanzaroli, Mary DeSousa, and Madeline Bega.

It is the hope of all of us that the Future Nurses of America Club will grow to be one of the most outstanding and active organizations in the Milford High School.

Several of our group below will go in training at Milford Hospital.

FUTURE TEACHERS OF AMERICA ASSOCIATION

The Future Teachers of America Association was organized for its second year under the supervision of Mr. Harold Moran. The main function of this association is to enlighten youth of today with the many advantages of the teaching profession. Although this association is still in its infancy its members have enjoyed many informal lectures and have attended the Conference of the Teachers Institute sponsored by the Milford Teachers Association. They also have visited various colleges and state teachers schools. This has aided many members in making wise decisions in regard to their future schooling.

Members of the Future Teachers of America Association:

Veronica Healy
Mary DeSousa
Anthony Cimino
Helen Espanet
Jean Richardson
Sally Clarridge

Cimino has decided upon a teaching career, but Mary DeSousa seems to be undecided.

President Anthony Cimino, though outnumbered, receives moral support from Mr. Moran.

Lorraine Ferraro and Donald Creasia.

JUNIOR PROM COMMITTEE

During May of the sophomore year, the members of the class met to select members to serve on the Junior Prom Committee. The class of 1955 was no exception.

In late February the committee organized and officers were chosen. Michael Powers was chosen chairman. Under his leadership the group began to discuss plans for the big affair to take place on April 24, in the John C. Lynch Auditorium. The committee decided to center their decorating scheme around the theme "Rose Ball." With this in mind, they set about making dozens of colorful crepe paper roses. With these roses they decorated trellises and placed them about the auditorium. Small tables were set up also. The highlight of the decorations was the garden scene which they arranged, complete with a bird bath.

Everyone agrees that the faculty must have had a diffcult time in selecting a "King" and "Queen" but they also agree that their choice of Donna Cimino and Michael Powers was a very good one.

We, the class of 1954, wish to extend sincere congratulations to the members of this committee for a *job well done.*

This is our committee with Claire Mongiat, Elenora Francesconi, Donald Creasia, and smiling Louise Brogioli in the front row: and Carl DiGregorio, Michael Powers, Lorraine Ferraro, Gabriel Forniciari, and Louis Buscone standing.

COMMERCIAL CLUB

One of the most successful clubs in M. H. S. is the Commercial Club. This year the attendance was smaller than usual.

The objectives of forming the club back in 1939 were: To create a greater interest in the business subjects offered at M. H. S.

To develop such confidence, self-reliance and assurance that they can master the types of business work that will make them independent and successful, and to develop the talents, abilities and traits of character that shall lay a foundation for future work or study.

That members may learn to co-operate with their fellow students, that they may take an active part in the affairs in the home, in the school and in the community, and that they may learn to become good citizens.

To give members a knowledge of the business enterprises in their community, and to acquaint them with the opportunities for employment and promotion in the field of business.

This year, as in all the past years, we are grateful to Miss Eva Burns, for her wonderful guidance and supervision. Due to a series of events we were unable to organize the Club until late in February.

At the first meeting the following officers were nominated and elected: President, Gaetano Bonina; Vice-President, Beverly Hanscom; Secretary, Helen Ruggiero, and Treasurer, Donald Taylor.

Plans were discussed for a dance to be held in the John C. Lynch Auditorium.

Helen Ruggiero and Gaetano Bonina discuss things commercial.

There seems to be complete accord among the members of our Commercial Club.

Sandra Lenares as our Captain of the Majorettes.

SPRING CONCERT

Glee Club and Band
Milford High School

May 19, 1954
8 P. M.
John C. Lynch Auditorium

Band Concert

Coast Guard March ..... *H. L. King*
Overture Gypsy Festival ..... *Al Hayes*
Merry Widow Selection ..... *Lehai*
Sii Trocadero-Mambo ..... *Walters*
Stars and Stripes Around the World
- a. Original
- b. Ireland — Reel
- c. Germany — Waltz
- d. Spain — Pasco Doble
- e. Old China
- f. Italy — Tarantella
- g. America — Original

Jack Dalton Rides Again — Novelty
Donna Barnard — Narrator

Mr. Peepers ..... *Green*

Combined Bands — Stacy and Milford High
America — Onward — Old Acquaintance

Glenn Miller would have loved this band.

Band

"There's something about a home town band". Those may be words of a song but they're also the words any Milfordian can use to describe the thrill he gets as he sees the red and white of the Milford High School Band march smartly past. What a proud feeling it is to see and hear what youth can accomplish with the proper instruction. In this case "the proper instruction" spells Mr. Ben C. Lancisi.

Year in and year out it has been his pleasure to organize, rehearse, march and instruct promising young musicians who wish to contribute their talents for the honor and glory of M.H.S. It's a long, gruelling task which requires patience and an iron will. The results, however, are gratifying. No one can help but marvel at the harmony, accuracy, and versatility exemplified by this organization.

A section of the band which commands a good deal of attention is at the very beginning of the procession; the majorettes. This year, statuesque Claudina Pyne took the place of honor as drum major. Directly behind her marched attractive Sandra Lenares, head baton twirler, and the five other majorettes, all attired in becoming oufits. Behind this eye-catching group marched the red-and-white-uniformed members of the band. Easy on the eye as well as the ears.

The Milford High Band had a very busy year. Starting early, as a matter of fact in the middle of the summer, we paraded through the streets of Pittsfield as our Junior Legion baseball heroes were victorious in the sectional finals. The band captured the fancy of the Pittsfield fans as well as the several hundred Milfordians who travelled by train to the games. Parading up the streets of Pittsfield and playing at both games the band did much to make the day a great success.

Genevieve Volpe, Paul Innis and Vincent Beltramini.

John Julian cooks up a little steam.

At the start of the school year the Band played at the football games and on Armistice Day was a favorite in the parade through the Milford streets. As usual the Memorial Day parade featured our red and white musicians.

The spring concert was held May 19. It was really an artistic treat and we are proud of our organization.

Talented, well dressed, well instructed, versatile, and charitable are adjectives befitting one of our school's worthiest organizations, our band.

Left to Right: Head baton twirler, Sandra Lenares, Helen Aslanian, Patricia Alberto, Drum majorette Claudina Pyne, Brenda Cahill, Donna Cimino, June Costantino.

Anthony Areano, Anthony Villani

OUR MINSTREL SHOW . . . . .

Pictures on this page

1. *Geraldine Daltorio sings a number*
2. *As does Jean Richardson*
3. *Patty Kelley and her friends*
4. *"Eh Cumpari" with Anna Volpe and assorted musicians*

Pictures on opposite page

1. *Ronnie and Joe D. have a bit of an argument*
2. *Sandra Lenares does a blackface*
3. *These are our senior members of the cast*

. . . . . GREAT SUCCESS

The tension was great on the evening of December 9, 1953. The cast was in its place, and the auditorium was filled to capacity. Finally, after many bitten nails, and last minute checks in the mirror, our minstrel show was under way.

The sweet strains of the introductory music caused a hush in the audience only to be broken by the entrance of the "crazy" endmen. This funny group consisted of Charlie Ramelli, Vinny Beltramini, Joe Niro, Joe Diotalevi and endgirls Peggy Whelen, and Sandra Lenares. Our efficient put everyone at ease.
interlocutor, Ronnie Brown welcomed the audience and

The well-drilled chorus accompanied beautifully in the musical numbers of which Jeri Daltorio "Return To Serento" was one of the highlights. Many special skits were presented, and rythmical??? creation of "Mortgage on the Farm" was one of the best. This group consisted of five senior girls—Mary Swift, Patty Kelly, Jean Richardson, Lois Nelson and Mary DeSousa. Johnny Julian caused a laugh a minute in his portrayal of "The Bum". Other hilarious skits were presented by Richard Demerjian, Joe Consigli, and Paul Innis.

The entire cast assembled on the stage to sing "I'll See You in My Dreams" climaxing the most successful show put on by the students of Milford High School.

Mr. DiGiannantonio, Supervisor of Music and Cecile Scanzaroli, class pianist.

GLEE CLUB

Under the capable direction of Mr. Alex DiGiannantonio the Milford High School Glee Club has had another successful year.

Our Glee Club made its first appearance of the season at the Christmas Party sponsored by the Student Council. The auditorium echoed to the strains of the traditionally beautiful Christmas hymns.

Plans for a spring concert were furthered by Mr. DiGiannantonio, and on the evening of May 19 our Glee Club, strengthened by reinforcements of more male voices, put on a stirring performance. Some of the songs which were sung and done beautifully were: The Army Air Corps; A Tribute to Romberg; Festival Finale; The Lord's Prayer; and The Bells of Notre Dame.

Practice sessions held on the third floor of the old building have been joyful sessions for the co-operative members. At times, the neighbors on School Street have been known to leave their TV sets and sit by an open window to listen.

The Glee Club has always worked hard to make each event they were in a success. But without the untiring efforts of Mr. DiGiannantonio we would not have achieved our goal so successfully.

The Milford High School Glee Club during the Christmas program.

ORATORICAL CONTEST

As in the past the Oratorical Contest was once again held this year. This annual affair is sponsored by the American Legion, and took place during the month of February. Each member of the senior class prepared an essay dealing with different phases of the Constitution of the United States. These essays were read, judged, and six considered to be the finest were chosen.

Under the skillful coaching of Miss Sadie O'Connell, the students whose essays were chosen developed them into forceful orations, which were delivered effectively.

The contestants in 1954 who increased our interest in and respect for our Constitution were: Margaret Whelen, Mary DeSousa, Kathryn Grant, Ronald Brown, and Charles Coniaris. All students did a splendid job with the faculty declaring Ronald Brown the winner for his excellent essay and his fine delivery.

Ronald C. Brown, winner of the Oratorical contest.

Contestants in Oratoricals: —
L.-r. Kathryn Grant, Mary DeSousa, Margaret Whelen, Charles Coniaris, Ronald Brown, seated Miss O'Connell.

Pictures on this page

President James Calarese and members of the Camera Club during a food sale.

Helen Ruggiero hands money to Diana Driesbach as Sandra Glatky tries to temp her with delicious chocolate cake.

Pictures on opposite page

Mr. Sweeney, Adviser, James Calares, president, Donna Barnard and Diana Driesbach look over the equipment.

Clarence Morin poses with members of the Camera Club.

James Calarese, an ardent shutterbug, explains the use of the flash attachment to members of the club.

CAMERA CLUB

The camera club was organized by Mr. Sweeney shortly after school opened in September. It is the first club of its kind in many years.

At the first meeting, club officers were chosen. They were elected by those present at the meeting. The officers are: James Calarese, President, John Vollman, Vice President, Claudina Pyne, Secretary and Donald Elliot, Treasurer.

The meetings are held Tuesday afternoons after school. At these meetings are discussed the basic fundamentals of photography; camera equipment and techniques, darkroom know-how, lighting, composition and many other facts on how to take better pictures. Each member contributes a little to these discussions.

In its short existence, the camera club has not had time for many activities, but it has been active. The club has had two field trips. They were to Morin's Studio and the Draper Corporation. Many interesting facts were pointed out during these visits. They were both enjoyable and instructive.

The camera club was also active during Open House night at the school. A few members were busy photographing classrooms in session, exhibits, and social gatherings throughout the school.

ATHLETICS

Why in baseball, basketball,
Football and such,
They proudly produced
Teams no rival could touch!

CAPTAINS

Captains Courageous

Admiring the spoils of their victories are l-r. Co-captain Charles Ramelli, football; Captain Edward Costello, baseball; co-captain Frank Gandolfi, football; and Captain Robert Stoico, basketball.

Assistant coach Charles Espanet, Co-Captains Charles Ramelli and Frank Gandolfi, and head coach John Calagione discuss strategy.

Football Schedule

1953

			Milford	Opponent
Sept.	25	Clinton at Milford	6	12
October	10	Milford at Marlboro	19	13
October	17	Maynard at Milford	9	6
October	23	Milford at Hudson	12	16
October	31	Franklin at Milford	21	6
November	14	Milford at Webster	20	13
November	21	Milford at St. Bernard's	27	6
November	26	Walpole at Milford	0	13

1953 Senior lettermen with coaches Calagione and Espanet.

FOOTBALL

The season started with a Jamboree at Webster. We gained a 6-6 tie score with Northbridge. The regular season found us winning five and losing three games. This year we had a change in schedule when St. Mary's dropped football and we were forced to look for a Thanksgiving Day opponent elsewhere. Walpole was scheduled for this date and we thus revived an old Thanksgiving Day rivalry between the two schools.

The opening game against Clinton found Anika complaining that the old Clinton Jinx was still active. But succeeding Saturdays found Milford High School winning more than its share of games, losing a tough one to Hudson and losing the finale to Walpole.

Coach John Calagione and Assistant Coach Charles Espanet face a tremendous job of rebuilding after losing seniors Joe Diotalevi, Charlie Ramelli, Eddie Rizoli, John Bianchi, Joe and Frank Gandolfi, Vincent Anika, Ronnie Brown, Anthony DeLuzio, Arthur Iacovelli, and Joe Grillo.

Coach John Calagione gives first aid to an injured player.

Football Squad with Coaches Calagione and Espanet.

Coach Cahill and Bobby Stoico discuss methods of winning a close one.

Basketball Schedule

1953-54

			Milford	Opponent
January	5	Milford at Franklin	43	49
"	8	Marlboro at Milford	72	48
"	12	Clinton at Milford	47	50
"	15	Milford at Bellingham	49	61
"	19	Maynard at Milford	53	42
"	22	Milford at Hudson	45	55
"	26	Franklin at Milford	57	54
"	29	Milford at Marlboro	42	41
February	3	Bellingham at Milford	35	45
"	6	St. Mary's at Armory	50	63
"	9	Maynard at Milford	55	33
"	12	Hudson at Milford	77	48
"	16	Milford at Clinton	59	73
"	20	St. Mary's at Milford	64	54
"	27	Milford at St. Mary's	49	80

Seniors: John Bianchi, Ronnie Brown, Charles Ramelli, and Vincent Anika are in the first row in front of Peter Rosati, Manoog Manoogian, Bobby Stoico, Anthony DeLuzio, and Ronnie Cahill.

BASKETBALL

The 1954 Basketball season opened at Franklin where we lost a thriller by six points. Hampered by the fact that our "auditorium" must substitute for a gymnasium, and hampered by the fact that many are the demands for the use of said auditorium, we consider it a memorable feat for our team to win the games that it did win.

Probably the highlight of the season was the victory over St. Mary's at the High School auditorium. This was a real ball game. Bobby Stoico had a good night and made Mr. Cahill quite happy. Coach Cahill, who probably is the world's best fan, plays every point from the bench and approaches physical exhaustion at the end of each game.

Prospects for 1955 are fairly bright. Our new coach, whoever he may be, will have a job rebuilding after losing such stars as Bobby Stoico, Ronnie Brown, Peter Rosati, and Charlie Ramelli. These were four of the starting five. However, with several good Sophomore and Junior prospects coming up the 1955 team should be a good one.

How high the moon! Not nearly as high as Bobby Stoico seems to be as he scores against St. Mary's.

Coach J. Francis Cahill is surrounded by his 1954 team.

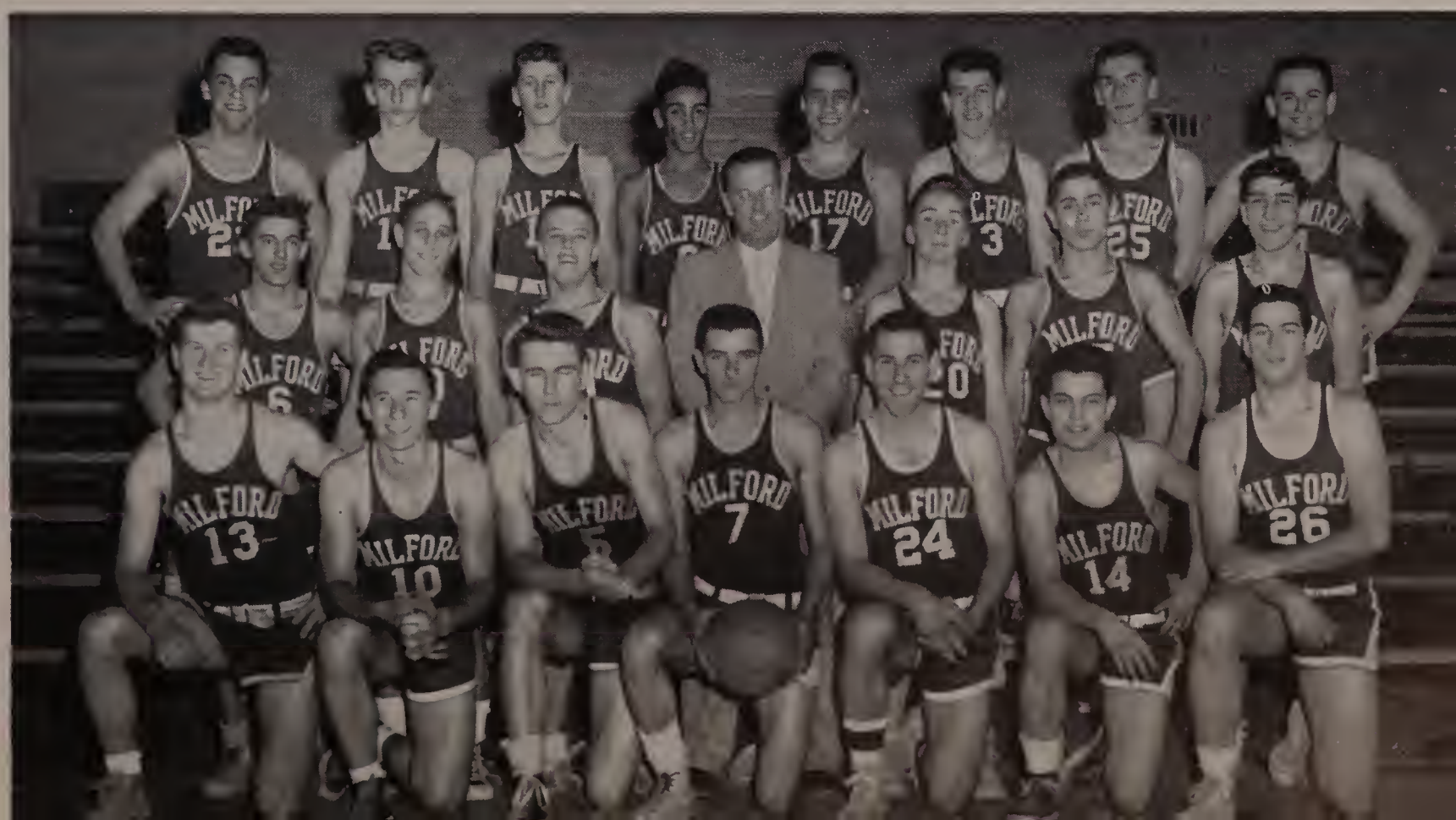

Mr. Espanet congratulates Eddie for getting "4 for 4".

Baseball Schedule

1954

		Milford	Opponent
April 23	Clinton at Milford	1	0
April 28	Milford at Wellesley	Cancelled	
April 30	Maynard at Milford	9	0
May 4	Marlboro at Milford	3	0
May 7	Milford at Franklin	8	0
May 11	Milford at Maynard	5	0
May 14	Hudson at Milford	4	3
May 18	Milford at Marlboro		
May 19	Framingham at Milford		
May 21	Milford at Hudson		
May 25	Milford at Clinton		
May 27	Franklin at Milford		
May 31	Milford at St. Mary's		
June 2	Wellesley at Milford		
June 5	St. Mary's at Milford		
June 7	Milford at Framingham		

These are our 1953 Champions receiving a trophy at Fenway Park from Doc Mooney of the BostonPost.

BASEBALL

Our baseball team started where the 1953 team left off. The opening game found right-hander Bobby Stoico limiting a strong Clinton team to only three hits while fanning sixteen. The next game southpaw Lefty Lumenti blanked Maynard with a nifty one hitter.

Last year's team had an impressive record of 13 wins and only 2 losses. This fine showing made us eligible for competition in the Eastern State Championship contest. We won three thrilling games at Fenway Park. One of the highlights of the three games was a home run by catcher Gardie Rett into the left field screen. This long drive brought the fans to their feet, friend and foe alike. After defeating Malden Catholic, Dorchester, and Concord, we returned home with the Eastern State title.

There were many thrills during the 1953 season, and a few oddities, too. For example, not one, but two no-hitters were pitched within a week against not two, but one team; unfortunate Maynard!

With a fine record behind them and their eagerness to prove their worth, the 1954 team has even greater expectations for the future. The fans are behind them 100 percent.

Gardie Rett tells Brown and Manoogian why he bats in the cleanup position.

Front Row: These are our best:
Rett, Covino, Costello, DeLuzio, Marcello, Bonetti.
Back row:
Arcudi, Brown, Coach Espanet, Manoogian, Lumenti, Stoico.

"Hey, gimmie back my hand, will'-ya?" The girls "mix it up" during one of their games.

GIRLS' BASKETBALL

Soon after the Christmas holidays the girls' basketball team got under way. Guided by Miss Gloria Vasile, our Girls' Physical Education Instructor, the Varsity team played several games. Seniors on the team were Co-captains Patricia Kelley and Louise Calabrese. Also representing the class of '54 were Sara Ferrante and Arnda Harris. Sinking the most points were Donna Farese and Sara Ferrante. Many of the games were exciting, especially the one with Hudson in which the girls lost by only a few points. In the game with Maynard the girls were trailing until the last quarter when with a spectacular comeback they tied the score and went on to win by three points. Lou Calabrese's successful long-shots thrilled the audience. Sara was always under the basket at the right moment to "pop" the ball in. The J. V. squad as well as the varsity deserves recognition for the time and effort they put in for their team.

	Milford	Opponent
Milford and Maynard	29	38
Milford and Maynard	26	23
Milford and Marlboro	16	30
Milford and Hudson	21	26
Milford and Hudson	22	38

Varsity Girls' Basketball Team:
seated l.-r. Donna Farese, Louise Calabrese, Captain Patricia Kelley, Sara Ferrante.
standing l.-r. Patricia Howard, Arnda Harris, Coach Gloria Vasile, Lucille Fiske, Claudina Pyne.

CHEERLEADERS

The cheerleaders have been a definite factor in the success of our teams during the past year.

Their colorful uniforms and peppy cheers have done much to add spark to all the football and basketball games. Without them the spectators would have lost a great deal of their enthusiasm.

They were captained by Peggy Whelen, who did an excellent job organizing the girls and originated many new and different cheers. The cheers, however good they were, would have been worthless without the enthusiasm of the other cheerleaders, Sara Ferrante, Joan Drew, Lorraine Ferraro, Mary Casasanta, Elaine D'Amico, Joanne Stoico, Louise Brogioli, Mary Moore, and Rose Guido.

Peggy Whelen, Sara Ferrante, and Joan Drew, our senior cheerleaders, will be a tremendous loss to the squad.

Here's a problem . . . given the fact that Milford High has a substantial lead and the exuberance of loyal M.H.S. rooters, can you find the S.M.H. fan?

Kneeling:
Mary Moore, Joan Drew, Captain Margaret Whelen, Lorraine Ferraro, Rosemary Guido.
Standing:
Mary Casasanta, Elaine D'Amico, Joanne Stoico, Sara Ferrante, Louise Brogioli.

Track Schedule

	Mil.	Opp.
October 2		
Milford at Hopedale	25	31
October 12		
K. of C. Meet Worc.	17th	
October 13		
Wellesley at Milford	16	45
October 15		
Spencer at Milford	43	20
October 21		
Milford at Bellingham	50	15
October 30		
Hopedale at Milford	30	27
November 7		
State Meet—Boston	11th	

TRACK

For the third consecutive year Milford has entered its track stars in competition with other schools. The Milford "Harriers" have been noted as one of the best cross country teams.

The "Harriers" opened on October 1, 1953 to be defeated by Hopedale. But this did not stop them. Not to anyone's surprise the team scored many victories over such teams as Spencer, Bellingham, and Hopedale.

In the K. of C. Meet, Fred DeWolfe came in 17th among 130 Worcester and Worcester County harriers. Milford High received a fourth-place award.

Senior track team stars include A. Leite, C. Coniaris, and R. Demerjian and J. Calarese.

Kneeling l. to r. James Comastra, Robert Hazelton, Antonio Leite, Charles Coniaris, Peter Castagnaro, James Till, Thomas Maloof.
Standing l. to r. James Calarese, Robert Allen, Donald Bell, Fred DeWolfe, Richard Demerjian, David Atherton, Steven Bilsbury, and Coach J. Francis Cahill.

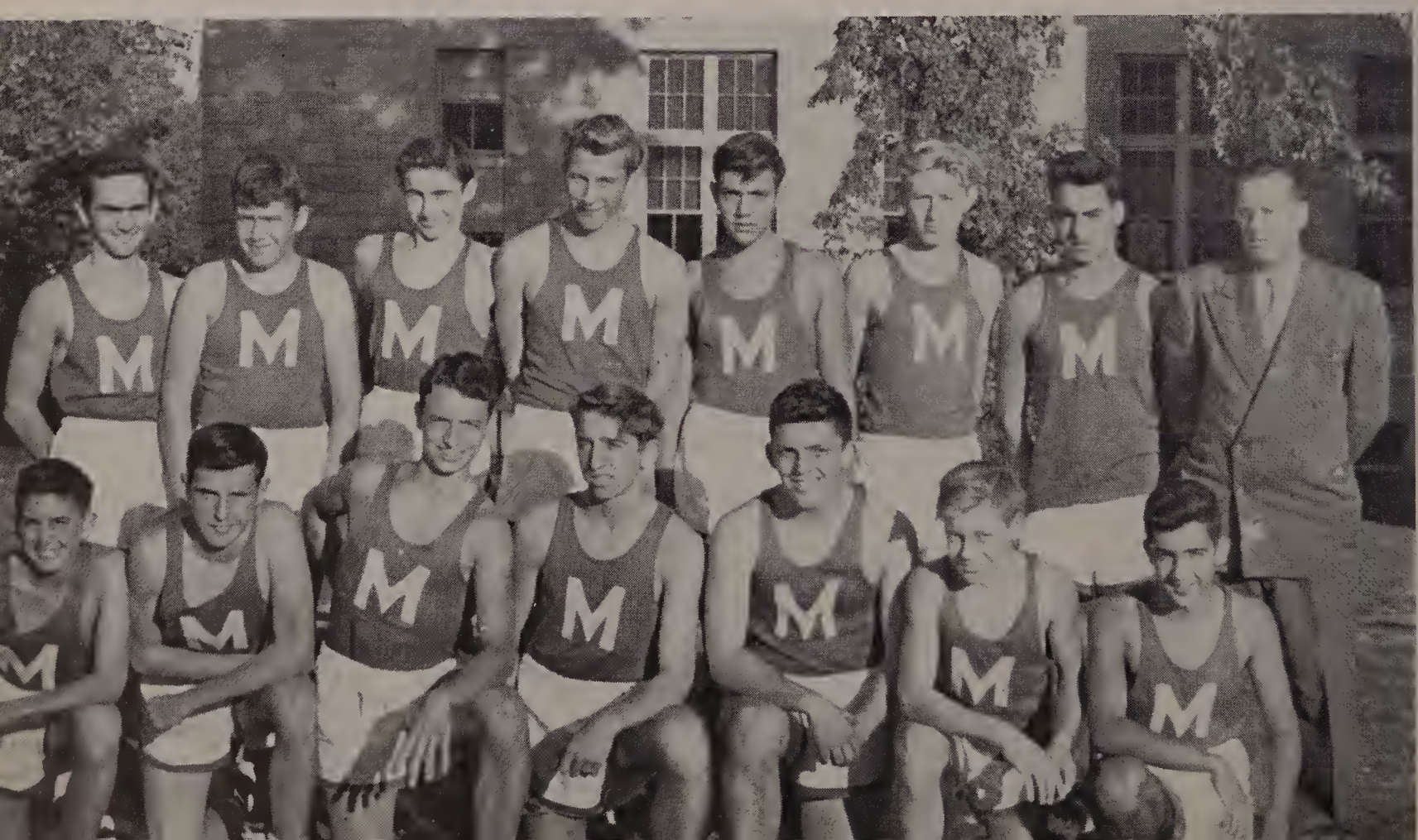

PHYSICAL EDUCATION

Several years ago a new physical education program for girls was inaugurated at Milford High, with Miss Gloria Vasile as supervisor.

Since its beginning this program has grown until it now offers many enjoyable and beneficial sports and activities to the students. During the fall intramural field hockey is played and first aid is taught to the students. In the winter months, folk, square, and social dancing are learned and enjoyed. Intramural basketball occupies the months of January and February with stunts and tumbling in March. In the spring softball and tennis are played.

Everyone participating in this physical education program agreed she had learned a great deal about sports and had a wonderful time playing them. We are sure that in the future this course will continue to grow and be enjoyed by many.

Sara Ferrante and Coach Gloria Vasile discuss the team.

Carol Marino, Beverly Tocci, Anita Lumenti, Diana Dreisbach, Sara Ferrante, Rosemary McDonough, Mary Moore.

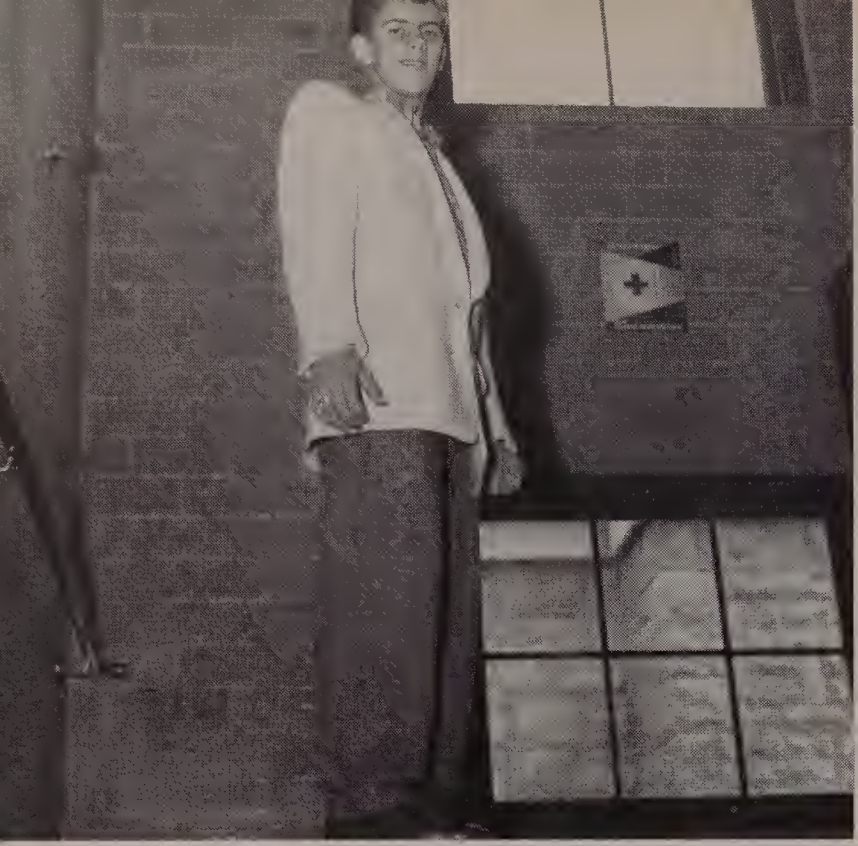

1. Impressive-debonair Michael Tocci.
2. Helen Ruggiero, Robert Stoico, and Gaetano Bonina care for primary children dressed in party hats.
3. Mary DeSousa, Chairman Michael Powers, Patricia D'Amelio, and Raphael Lumenti after colorful Christmas program sponsored by the Student Council.
4. Edward Costello, Antonio Leite, and Robert Marino prepare bags of clothing offered by school children.

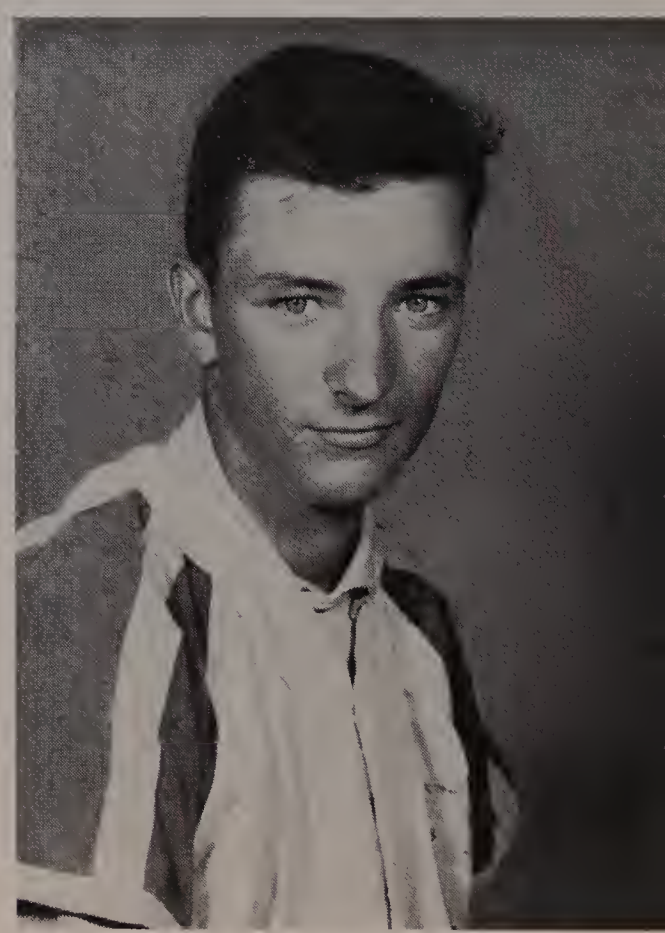

1. Seniors — Ed Costello, "Lefty" Lumenti, and Bob Stoico were three of the celebrated Powers Post Princes.

2. Raphael Lumenti was the *star left* hand pitcher.

3. Members of the Junior Legion team were feted at a Banquet in their honor at Miami, Florida.

4. Bobby Stoico was the *star right* hand pitcher.

WHO'S WHO

Although I am sure
Their blood is not blue,
We here find a section
Entitled "Who's Who".

In the picture on page 87 there is no special significance as to order of seating. The picture shows the first ten of the class. Incidentally there seems to be a strange lack of the male of the species.

Honor Group

First Row: Nancy Legate. *Second row:* Helen Espanet, Patricia D'Amelio, Lucille Fino, Elizabeth Shaver. *Third row:* Mary DeSousa, Beverly Hanscom, Kathryn Grant, Veronica Healy. *Fourth row:* Margaret Whelen.

WHO'S WHO

Most Respected

Ronald Brown — Mary DeSousa

Most Versatile

Joseph Grillo — Sara Ferrante

Most Musically Inclined

Vincent Beltramini — Geraldine Daltorio

Class Artist

Raphael Lumenti — Grace Petti

Best Athlete

Robert Stoico — Louise Calabrese

Best Mannered

Jay Crowley — Hazel Broderick

Best Disposition

Joseph Diotalevi — Barbara Luchini

First Row, left to right: Barbara Luchini, Geraldine Daltorio, Louise Calabrese, Jay Crowley. *Second Row, left to right:* Joseph Grillo, Mary DeSousa, Sara Ferrante, Joseph Diotalevi, Ronald Brown, Raphael Lumenti.

WHO'S WHO

Hardest Worker

Ronald Brown

Mary DeSousa

Best Mixer

Joseph Consigli

Nancy Seastrom

Best Dancer

Joseph Diotalevi

Sandra Lenares

Most Dependable

Raphael Lumenti

Helen Espanet

Most Businesslike

John Molinari

Lucy Annantuonio

Most Sincere

Joseph Grillo

Elena Pizzillo

First Row: Left to Right: Elena Pizzillo, Joseph Grillo, Helen Espanet.
Second Row: Left to Right: John Molinari, Lucy Annantuonio, Nancy Seastrom, Sandra Lenares, Mary DeSousa.
Third row: Ronald Brown, Raphael Lumenti, Joseph Diotalevi, Joseph Consigli.

WHO'S WHO

Best Leader

Joseph Gandolfi — Mary DeSousa

Most Friendly

Vincent Anika — Joyce Aghajanian

Class Optimist

Gaetano Bonina — Beverly Quattrochio

Best Dressed

Richard Demerjian — Helen Ruggiero

Most Popular

Michael Tocci — Grace Ruggiero

Most Cheerful

Joseph Diotalevi — Nancy Vasile

Nicest Smile

Frank Gandolfi — Helen Ross

Front Row: Left to Right: Gaetano Bonina, Helen Ross, Michael Tocci, and Grace Ruggiero.
Second Row: Richard Demerjian, Nancy Vasile, Mary DeSousa, Beverly Quattrochio, Joyce Aghajanian, Vincent Anika.
Third Row: Joseph Gandolfi, Frank Gandolfi.
Fourth row: Helen Ruggiero and Joseph Diotalevi.

WHO'S WHO

Most Likely To Succeed

Ronald Brown — Mary DeSousa

Most Humorous

Mark Moran — Lois Nelson

Most Sophisticated

Richard Demerjian — Kathryn Grant

Most Courteous

Jay Crowley — Margaret Bruce

Best Looking

Charles Ramelli — Mary Swift

Most Argumentative

Edward Rizoli — Lucille Fino

First Row: Left to Right: Lois Nelson, Mary Swift, Lucille Fino.
Second Row: Left to Right: Richard Demerjian, Mark Moran, Kathryn Grant, Mary DeSousa, Edward Rizoli, Jay Crowley.
Third Row: Left to Right: Charles Ramelli, Ronald Brown.

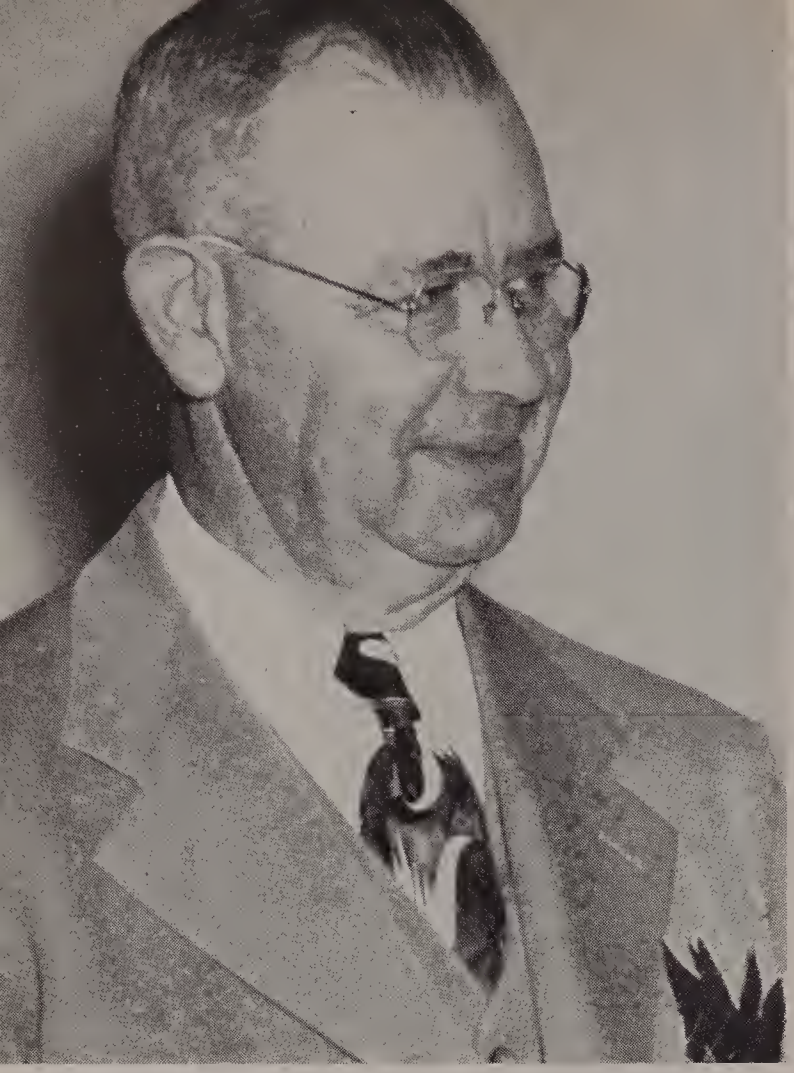

W. WALLACE O'BRIEN

IN MEMORIAM

WHEREAS, in His infinite wisdom, Almighty God has called W. Wallace O'Brien from our midst to his eternal reward on March 30, 1954, and

WHEREAS, W. Wallace O'Brien, motivated by a profound interest and devotion to the welfare of the youth of our community, served as a member of the School Committee until failing health dictated his resignation, and

WHEREAS, the service of this kindly gentleman was consistently characterized by friendly, sympathetic yet constructive and positive acts and

WHEREAS, his unselfish efforts, his wise counsel and his talent for accomplishment, contributed in an outstanding manner to the improvement of our local school system,

BE IT RESOLVED that the present members of the School Committee pause in their sorrow and sadness to direct, that, as a well merited mark of respect and tribute to the memory of W. Wallace O'Brien, these resolutions become inscribed in the minutes of the School Committee and

BE IT RESOLVED further that these resolutions appear in the 1954 issue of the Oak, Lily and Ivy and

BE IT RESOLVED further that a copy of these resolutions be presented to the family of W. Wallace O'Brien.

A. N. Compagnone
for the School Committee

IN MEMORIAM

MYRON MOREY

WHEREAS, the members of the School Committee have learned with great regret and sorrow of the death of Myron Morey, and

WHEREAS, Mr. Morey, during the years 1942-1944, was a member of the School Committee, and

WHEREAS, in his capacity as a School Committeeman, Mr. Morey made an outstanding contribution to the improvement of our schools and the welfare of our youth and

WHEREAS, in the passing of Mr. Morey education in general and the Milford Schools in particular have lost a staunch friend and champion of high ideals and superior character

BE IT RESOLVED, that the committee extend to the family of Mr. Morey our most sincere sympathy and sorrow and

BE IT RESOLVED FURTHER, that these resolutions be inscribed in the minutes of the School Committee and

BE IT RESOLVED FURTHER, that these resolutions be published in the 1954 issue of the Oak, Lily and Ivy.

A. N. Compagnone
for the School Committee

IN MEMORIAM

ALMORIN O. CASWELL

WHEREAS; in His Infinite wisdom Almighty God called from this world His humble servant Almorin O. Caswell, and

WHEREAS; Almorin O. Caswell served our community with distinction as the chief administrative officer of our schools for a period of thirty years and

WHEREAS; this learned and cultured gentleman gave unselfishly his numerous talents to the cause of education in Milford and

WHEREAS; his efforts were crowned consistently with outstanding success as he challenged a multitude of problems and difficulties during his tenure as Superintendent of Schools, and

WHEREAS; the School Committee members, the teaching staff and numerous former pupils knew Mr. Caswell as a kindly and courtly gentleman, sympathetic and understanding, devoted to his responsibilities and dedicated to his work as Superintendent of Schools,

BE IT RESOLVED; That the present members of the School Committee direct that these resolutions be inscribed in the minutes of the School Committee, and

BE IT FURTHER RESOLVED; That these resolutions appear in the 1954 Issue of The Oak, Lily, and Ivy and

BE IT FURTHER RESOLVED; That a copy of these resolutions be presented to the family of Mr. Caswell.

A. N. Compagnone
for the School Committee

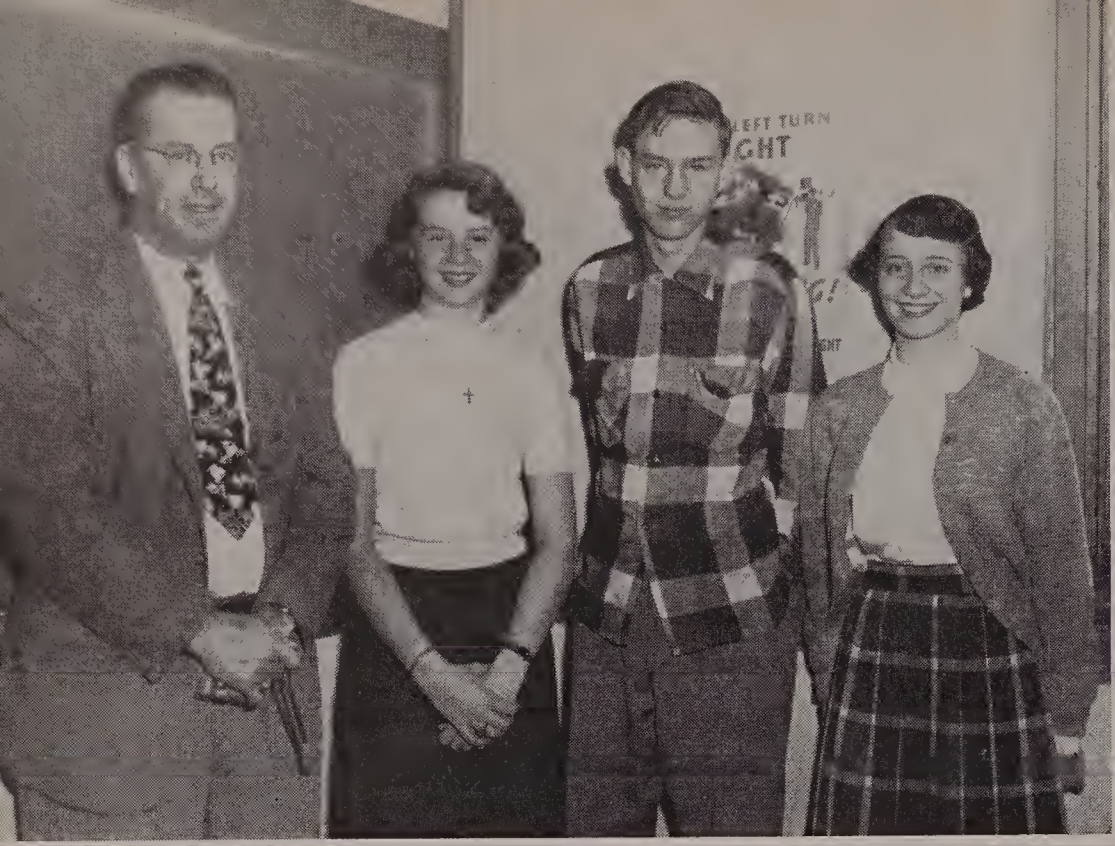

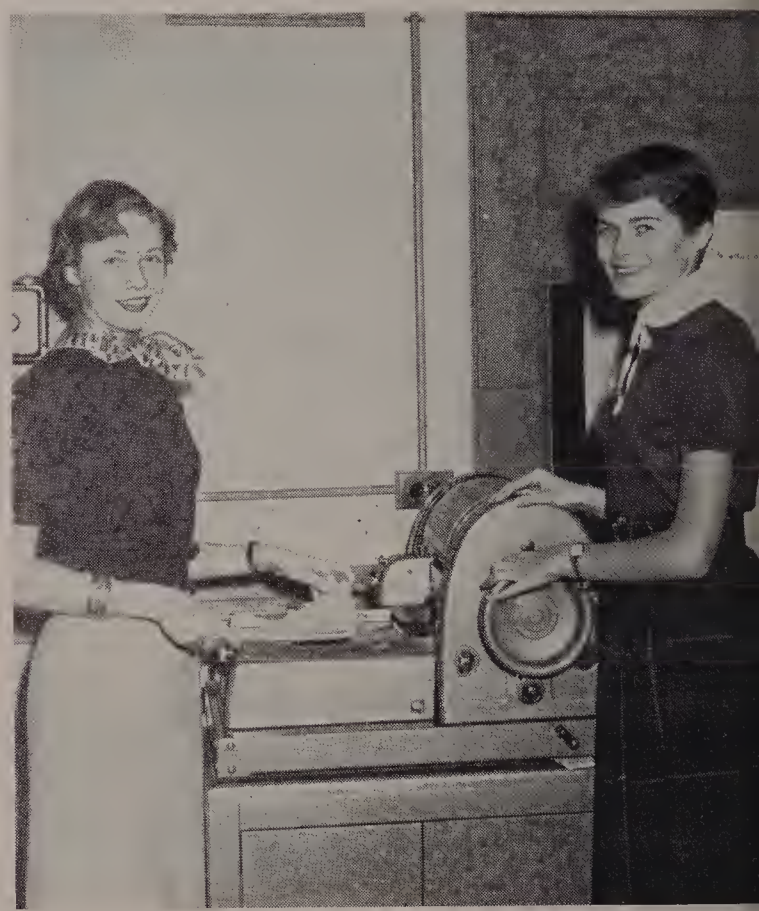

1. Mr. J. Francis Cahill, Sandra Lenares, Kenneth Morey, and Madeline Bega.
2. Helen Ruggiero, Mary DeSousa, Mr. Gerard Sweeney, instructor in the Driver-Education program.
3. *Now* say that they never open a book!
4. Maryellen Fitzpatrick and Elaine Gibson operating the mimeograph machine.

Now that I've finished with my recitation
And I've pointed to you 'most every phase,
I hope that I am, in your estimation,
A book to be treasured the rest of your days.

Want a Job

YOU'LL REALLY ENJOY?

Here's what the Telephone Company offers girls finishing High School—

- √ **A chance to fill an important job.**
- √ **A chance to earn good pay, regular raises, paid vacations.**
- √ **A chance to enjoy friendly companionship, meet new people, make new friends.**

This is your chance to do vital work . . . get a job with plenty of responsibility and opportunity for advancement . . . be associated with a reliable Company that's known and respected everywhere — a Company you'll be proud to work for. Come in and talk to us. Get all the details. But do it now, so you'll have a head start.

The NEW ENGLAND Telephone & TELEGRAPH Company

WISHING YOU SUCCESS ON YOUR TRIP

ALONG THE HIGHWAY OF LIFE

Draper Corporation Hopedale, Mass.

You Can

"TASTE THE FRESHNESS"

IN EVERY ONE OF

GARELICK BROS.

QUALITY DAIRY PRODUCTS

Phone Franklin 419

Garelick Bros.

Farms

BEST WISHES FROM
YOUR CLASS PHOTOGRAPHER

MORIN & SONS
PORTRAIT STUDIOS

PINE STREET — MILFORD, MASSACHUSETTS

Compliments of

Milford Welding Company

Milford **Massachusetts**

DIAMONDS — WATCHES
JEWELRY

Warren F. Kunz
JEWELER

Former Manager and Buyer of
E. F. Lilley
Certified Master Watch Maker
Registered Jeweler-American Gem
Society

224 Main Street **Milford**
over Cooneys

H. C. Ryan

Motor Sales, Inc.

Telephone 2800

5 - 13 Cape Road **Milford**

Compliments of

Corbett Concrete

Milford **Massachusetts**

FOR SERVICE IN ANY SEASON
C A L L

ROSENFELD
WASHED SAND AND STONE COMPANY

For Ready-Mixed Concrete

Asphalt Sand
Tar Mixes Gravel

MILFORD MASSACHUSETTS

Compliments of

MILFORD LODGE of ELKS No. 628

MILFORD MASSACHUSETTS

With Best Wishes

The Music Nook

Anna . . . Slim . . . Ronnie . . . Bobby Pagnini

Bradbury-Locke Company

Retail Lumber **Milford, Mass.**

Compliments of

W. T. Grant Co.

Main Street **Milford**

Compliments of

Seaver's Express, Inc.

Tel. 234

25 East Main Street **Milford**

Congratulations and Best Wishes

to

THE CLASS OF '54

The Q

BEST WISHES
GRADUATES . . .

Worcester County Electric Company

B. Vitalini

COAL — OIL — COKE

Telephone 500-W

Best Wishes from

Niro & Niro Co., Inc.

TEL. 1512

63 Main Street Milford

Neilan's Drug Store

THE REXALL STORE

220 Main Street Milford

Incorporated 1851

Milford Savings Bank

MORTGAGES

Open Friday Evenings from 6 P. M. to 8 P. M. for the Convenience of our Depositors

236 Main Street **Milford**

Home National Bank

"The Bank with the Chime Clock"

Commercial Accounts
Savings Departments

Member of the Federal Deposit Insurance Corporation

221 Main Street **Milford**

Compliments of

Ring's Men's Wear

CLOTHING STORE

Main Street **Milford**

Compliments of

Milford Federal Loan and Savings Association

Main Street **Milford**

Compliments of

San Col

CLEANERS

Compliments of

Cattani Oil Co.

Exchange Street **Milford**

Compliments of

Watson Colonial Funeral Home

DWIGHT L. WATSON
Funeral Director

Class of '35

Compliments of

Varney Brothers Sand & Gravel Company

Milford and Bellingham

Compliments of

Joseph F. Edwards

Memorial Funeral Home

Compliments of

Davis Bowling Alleys

HAROLD J. CENEDELLA, Mgr.

180 Main Street **Milford**

Compliments of

HAROLD'S
Clothing

Main Street **Milford**

Compliments of

Louis Fashion Shop

Milford — Massachusetts

Courtesy of

DePasquale
Funeral Chapel

253 Main Street **Milford**

Interstate
State Theater

Always an Excellent Show

6 Park Street **Milford**

A Friendly Loan from

Berardi Loan Company

is a Helping Hand when
You Need Money

198 Main Street **Milford**

Compliments of

Milford Hardware, Inc.

195 Main Street **Milford**

Compliments of

WERBER & ROSE

Milford's Largest Clothing and Furniture Store

101-105 MAIN STREET — MILFORD

Compliments of

Gene's Ice Cream Shoppe

106 Water Street **Milford**

EXIDE BATTERIES

GOODYEAR TIRES

Atlantic Gasoline and Motor Oil

Nelson Motor Company

Park and Congress St. **Tel. 305**

T. E. Morse Co.

PAINTING and DECORATING

Pittsburgh Paints

Compliments of

Soda Shoppe

Luncheonette and Fountain Service

Compliments of

Jaques Hardware

Main Street Milford

H. M. Curtiss

Coal & Lumber Company

Milford — Massachusetts

Miller's Shoe Store

Good Shoes at Reasonable Prices
for the Entire Family

22 Central Street Milford

Success to the

CLASS OF 1954

Bowker Clothing Co.

J. V. ABRETTI & SON

General Contractors

Richard J. Abretti, Prop.

Tel. 1968 — 782

Compliments of

PORTER SHOE COMPANY

Central Street Milford, Massachusetts

Compliments of

Milford Water Co.

Milford — Massachusetts

Compliments of

Public Cleaners

Milford — Massachusetts

Fraternal Order of Eagles

#320 Milford Aerie

FOR THE PERFECT GIFT
See our beautiful Fresh Flowers
and choice gift-ware

Temple Flowers

opposite Milford Hospital
Tel. Milford 920-W — 2760
Medway 559

Compliments of

Ray McCausland

Main Street Milford

The Tampa Fruit Company

TOROSIAN BROS.

Fruits and Vegetables

Tel. 5415

176 Main Street Milford

Compliments of

Milford National Bank

Main Street — Milford

Compliments of

John A. Molinari

Milford — Mass.

..FINE PRINTING..

Charlescraft Press

43 Exchange Street

Compliments of

Robert Costa Company

GENERAL CONTRACTORS

SPONSORS

Archer Rubber Co.
Dr. Joseph Ashkins
Avon Shoe
Atty. William V. Bellantonio
Dr. Carl J. Bontempo
Karl Bright, Insurance
Brockton Shoe Store
Mr. and Mrs. Charles Brucato
Miss Eva Burns
Mr. and Mrs. John P. Calagione
Miss Hannah Callanan
Mr. David Casey
John J. Casey, Insurance
Dr. Nicholas Capece
Dr. Charles Carroll
Atty. Alfred B. Cenedella, Jr.
Dr. John Cicchetti
Clam Shop
B. J. Clancy, Insurance
Consigli Construction Co.
Cooney's
H. A. Daniels, Insurance
Mr. Gabriel DiBattista
Empire Jewelry
Dr. Joseph C. Fabbricotti
Miss Rose Farese
Fitzpatrick & Serrano
Foggiano Club of Milford
Gardella's Pharmacy
George's Lunch
Hoboken Citizen's Club
Clark Printing
Mr. and Mrs. David I. Davoren
Atty' and Mrs. Anthony Compagnone
Mr. and Mrs. John Pyne
Mr. and Mrs. Ernest Lombardi
Italian-American World War Vets
Dr. Joseph E. Lenares
Main Street Bowlaway
Marchegiano Club
Masciarelli Jewelry
Dr. Nicholas A. Mastroianni
M.H.S. Cafeteria
M.H.S. PrePrimary
Atty. William A. Murray, Jr.
Dr. Eugene Allen
Mr. Philip Lucier
Palace Barber Shop
Miss Margaret Pianca
Mr. and Mrs. Alex DiGiannantonio
Portuguese Club
Red Shutter
Rice's Pharmacy
Risebergs
Guido Sabatinelli
J. F. Sargeant
Mr. and Mrs. Frank Satkiewicz
Stone's Furniture
Stop & Shop
Mr. and Mrs. J. Gerard Sweeney
A. H. Sweet Co.
Mr. and Mrs. Joseph Tosches
Virgie Earl Co.
Lt. Robert C. Frascotti Post No. 1544 V.F.W.
Atty. Michael P. Visconti
Miss Dorcas Whipple
Dr. Marion A. Ryan
Mr. Benjamin F. Consoletti
Miss Catherine Curtin
Davoren Drive-in Pharmacy, Inc.
Mr. and Mrs. Daniel Annantuonio
Mr. Antonio Mongiat
Mr. and Mrs. John J. Kelley
Mr. and Mrs. Charles Grant
Dorothy & Elsie Beauty Salon
The Woman's Store, Inc.

WE GROW OLD
WITH YOUR CAR

VISIT OUR SPORTS
CAR EXHIBIT

ACME AUTO SERVICE

MILFORD, MASSACHUSETTS

Open evenings except June 28 - August 21

Jaguar, Mercedes
Renault Service

Time payments may
be arranged

COMPLIMENTS OF

O. FRED DI GIANNANTONIO

L. CELIO PILLERELLA

I. HARRY ANDERSON

M. PIERINA RAMELLI

H. PHYLLIS LOMBARDI

S. HELEN BREAULT

J. FRED MUGGS

MASSACHUSETTS

TIMBERWOLF ASSOCIATION

104th Division

COMPLIMENTS OF

A FRIEND

Autographs

Charlie Ramelli

Joe Diotaley

Boldtoico

Ernest Cattani

Arthur Pacovelli

Autographs

I knew all the time you'd make it!

Charles J. Brucato

Best Wishes, Mark! Dorothy Callahan